

Prostorska in krajinska arheologija-Vaje

4

Domača naloga

<https://ge.tt/7IRIRQ/v/0?c>

Archaeological resource modelling in temperate river valleys: a case study from the Trent Valley, UK

A.J. Howard¹, A.G. Brown², C.J. Carey³, K. Challis³, L.P. Cooper⁴, M. Kinsey³ & P. Toms⁵

Methods for mapping and determining the condition of archaeological resources while they are still underground have been in development for nearly half a century. The authors here offer an example from the frontiers of the art: the application of a package of remote sensing procedures not only designed to locate sites but to model the valley deposits which contain and cover them. The variation in success of different methods in different deposits offers a guide to the design of evaluation projects on sand and gravel terrain everywhere.

Keywords: Britain, Trent, prehistory, alluvial, floodplain, confluence, lidar, ERGI, geophysics, prospection, bore holes, radiocarbon

Introduction

Archaeological remains within river valleys are often exceptionally well preserved through a combination of the presence of high water tables, stable terrace surfaces and substantial depths of alluvium (Brown 1997; Howard *et al.* 2003). However, recent archaeological research focused on British river valleys has shown that both cultural and taphonomic factors influence the wealth and spatial distribution of the archaeological resource across floodplains and terrace surfaces. A number of authors have demonstrated a direct link between the distribution and preservation potential of archaeology and the observed geomorphology (Howard & Macklin 1999; Passmore *et al.* 2006). Such patterns of preservation are not unique to the UK and have been observed in Europe (Howard *et al.* 2004), Africa (Pearl & Dickson 2004) and North America (Bettis & Mandel 2002; Bauer *et al.* 2004). Published studies are not just restricted to empirical observations; recent analytical work within meandering river systems has sought to predict the spatial distribution of archaeology

¹ Institute of Archaeology & Antiquity, University of Birmingham, Edgbaston, Birmingham, B15 2TT, UK (Email: A.J.Howard@bham.ac.uk)

² School of Geography, University of Southampton, Highfield, Southampton, SO17 1BJ, UK (Email: A.G.Brown@soton.ac.uk)

³ Birmingham Archaeology and VISTA Centre, University of Birmingham, Edgbaston, Birmingham, B15 2TT, UK (Email: C.Carey@bham.ac.uk; K.Challis@bham.ac.uk; m.e.kinsey@bham.ac.uk)

⁴ University of Leicester Archaeological Services (ULAS), University of Leicester, University Road, Leicester, LE1 7RH, UK (Email: lpc2@le.ac.uk)

⁵ Department of Natural and Social Sciences, University of Gloucestershire, Swindon Road, Cheltenham, GL50 4AZ, UK (Email: ptoms@glos.ac.uk)

Received: 19 February 2007; Revised: 13 April 2008; Accepted: 23 June 2008

ANTIQUITY 82 (2008): 1040–1054

<http://e-ucenje.ff.uni-lj.si>

Ključ: VajePKA

The screenshot shows a web browser window displaying a Moodle course page. The browser's address bar shows the URL e-ucenje.ff.uni-lj.si/course/view.php?id=2682. The page title is "Prostorska in krajinska arheologija/Vaje". The user is logged in as "Dimitrij Mlekuz".

The page layout includes a navigation menu on the left, a main content area with a list of chapters, and several sidebars on the right.

Navigation Menu:

- Domov
- Moji predmeti
- PKA/Vaje
 - Sodelujoči
 - Poročila
 - Splošno
 - Poglavje 1
 - Poglavje 2
 - Poglavje 3
 - Poglavje 4
 - Poglavje 5
 - Poglavje 6
 - Poglavje 7
 - Poglavje 8
 - Poglavje 9
 - Poglavje 10
 - Poglavje 11
 - Poglavje 12
 - Poglavje 13
 - Poglavje 14
 - Poglavje 15

Main Content Area:

- Forum novic
- Poglavje 1 (PKAVaje1)
- Poglavje 2 (PKAVaje2)
- Poglavje 3 (2008-150, PKAVaje3)
- Poglavje 4 (PKAVaje4)
- Poglavje 5
- Poglavje 6

Right Sidebars:

- Išči po forumih
- Zadnje novice
- Prihajajoči dogodki
- Nedavne dejavnosti
- Posodobitve predmeta: Dodan: Vir: PKAVaje4

Quantum GIS

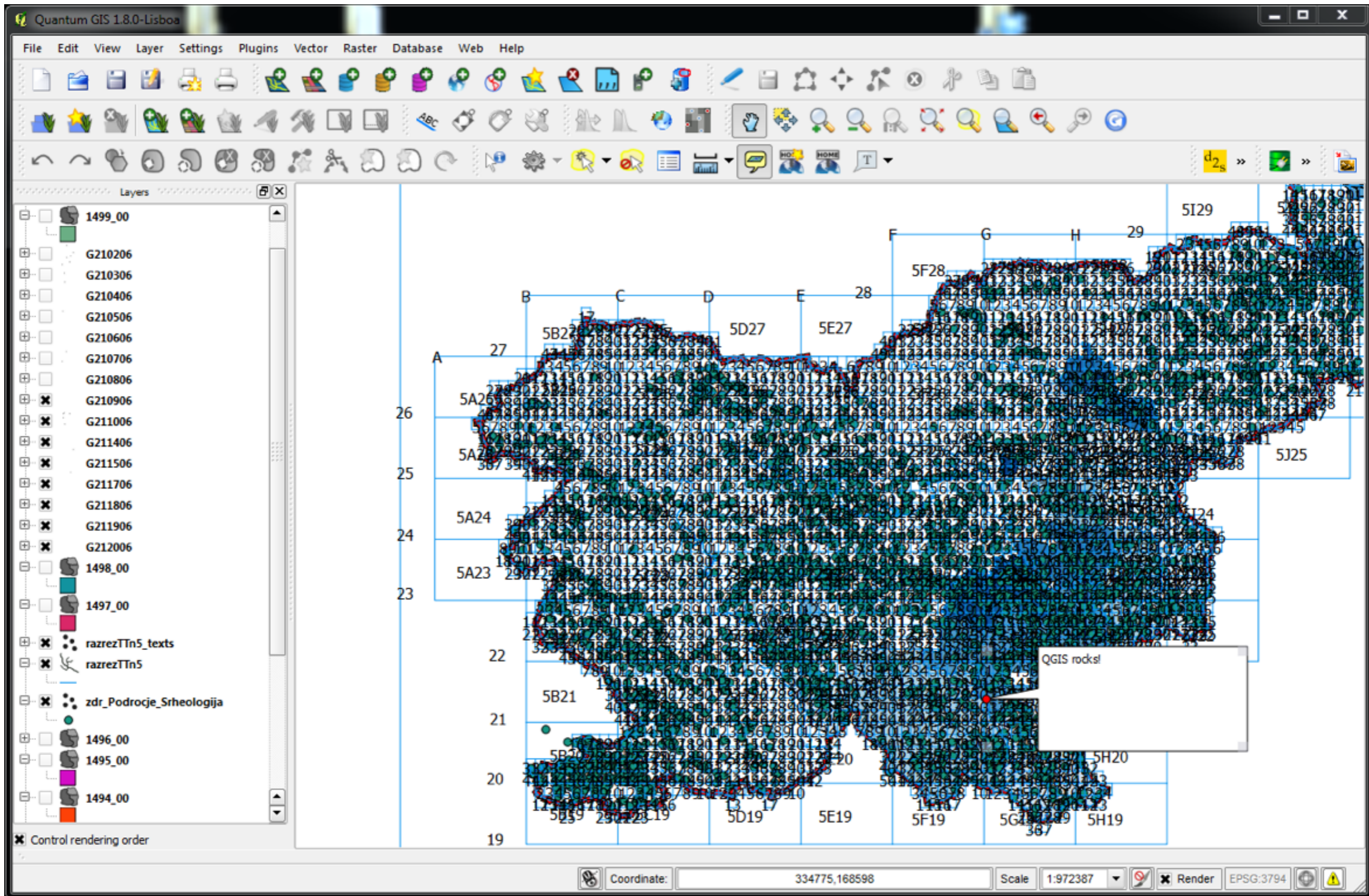

Projekt

GIS

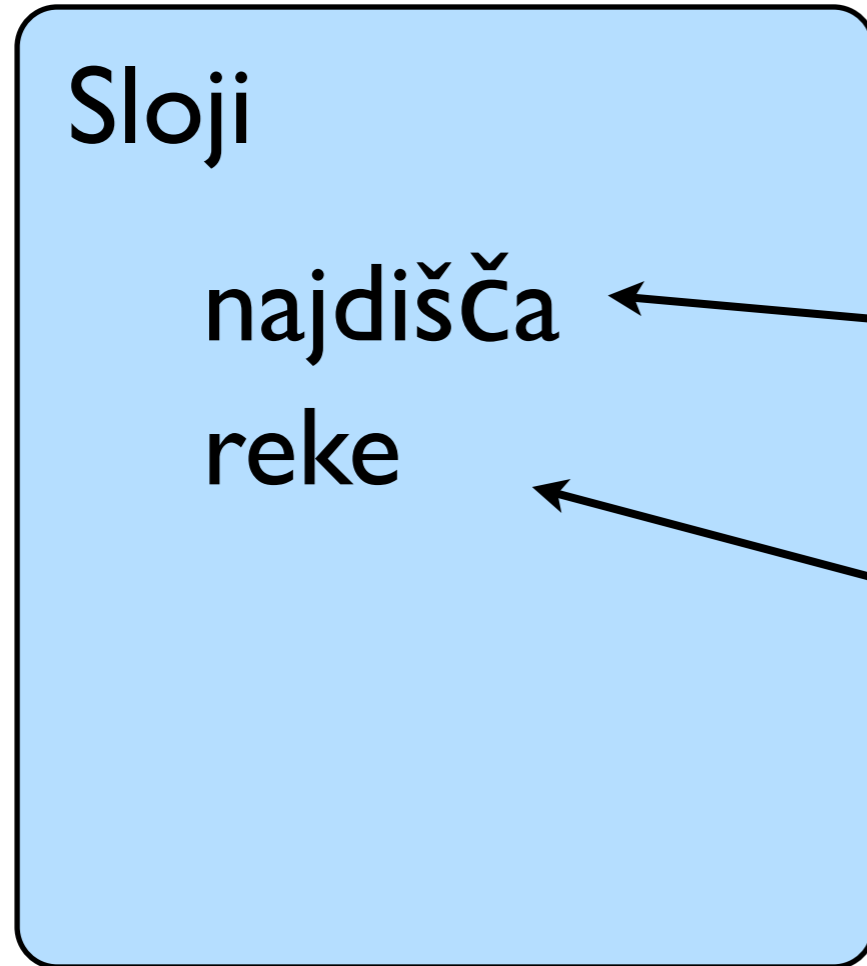

Projekt: Vaja 1

Projekcija!

Disk

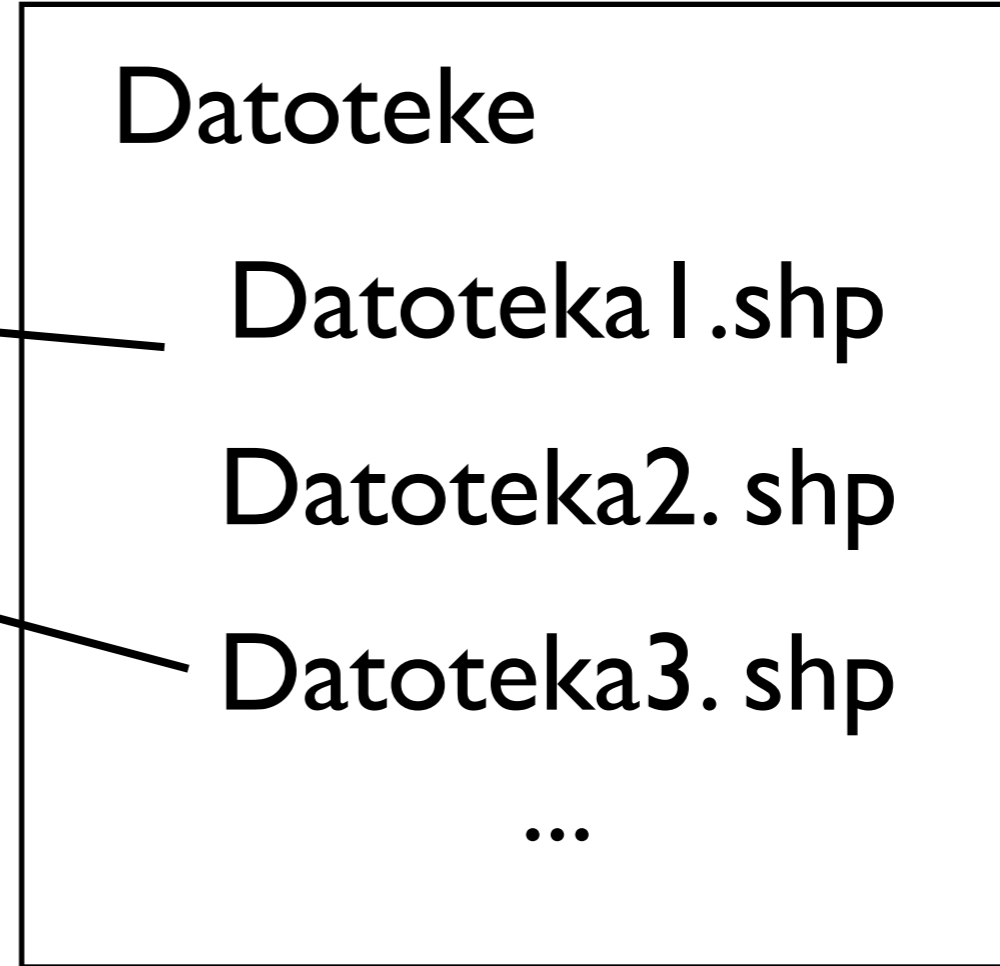

C:\GIS\vaje

Thematic layers

Geographical information system (GIS) works by creating a series of georeferenced overlays.

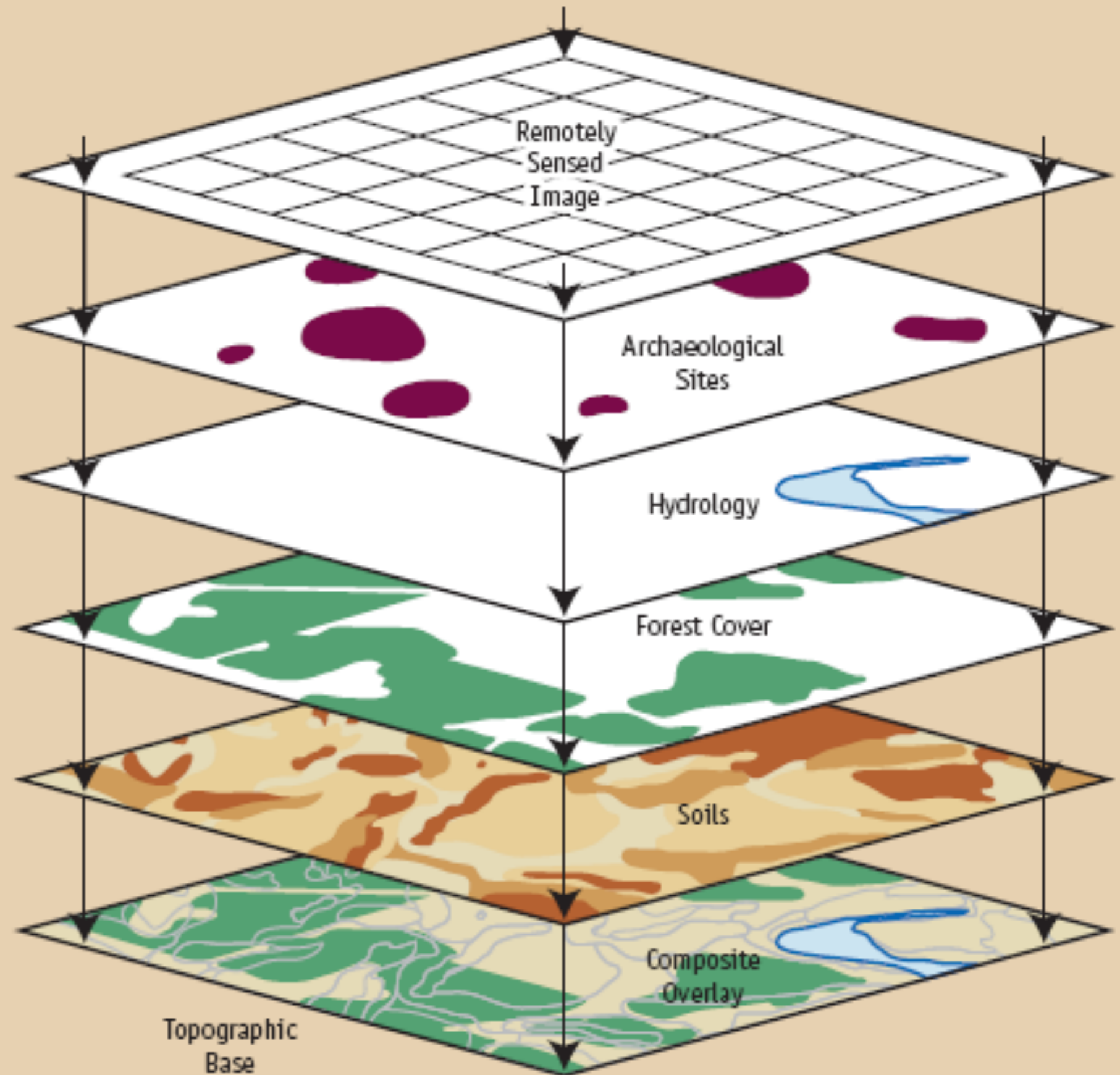

Sloj:

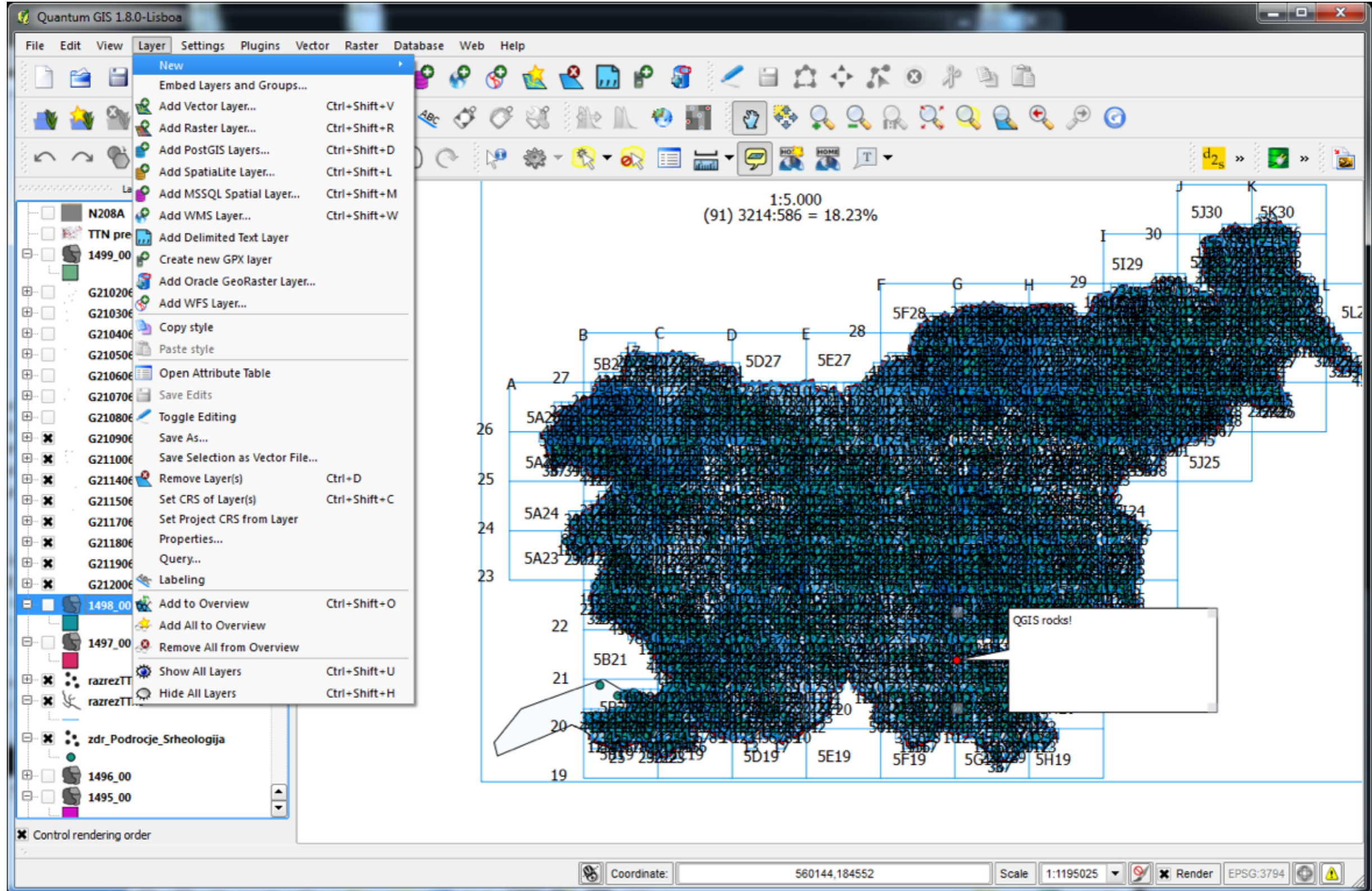

Locational component

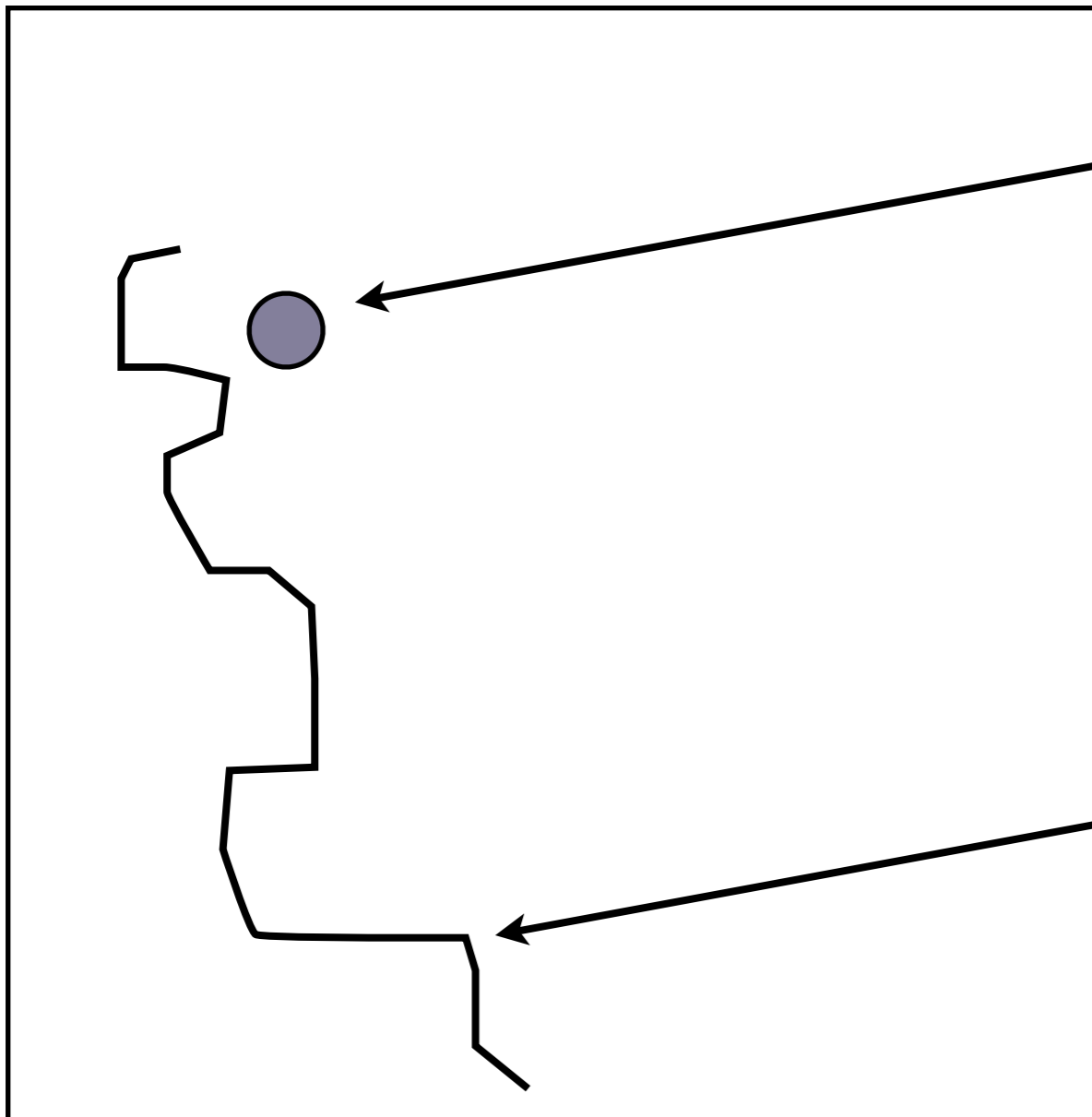

Point, 1201, 6234

Line,
1134, 6240,
1221, 6220,
1211, 6212
.....

Attribute component

id, type, date, name

1, archaeological site, Roman, Ammaia

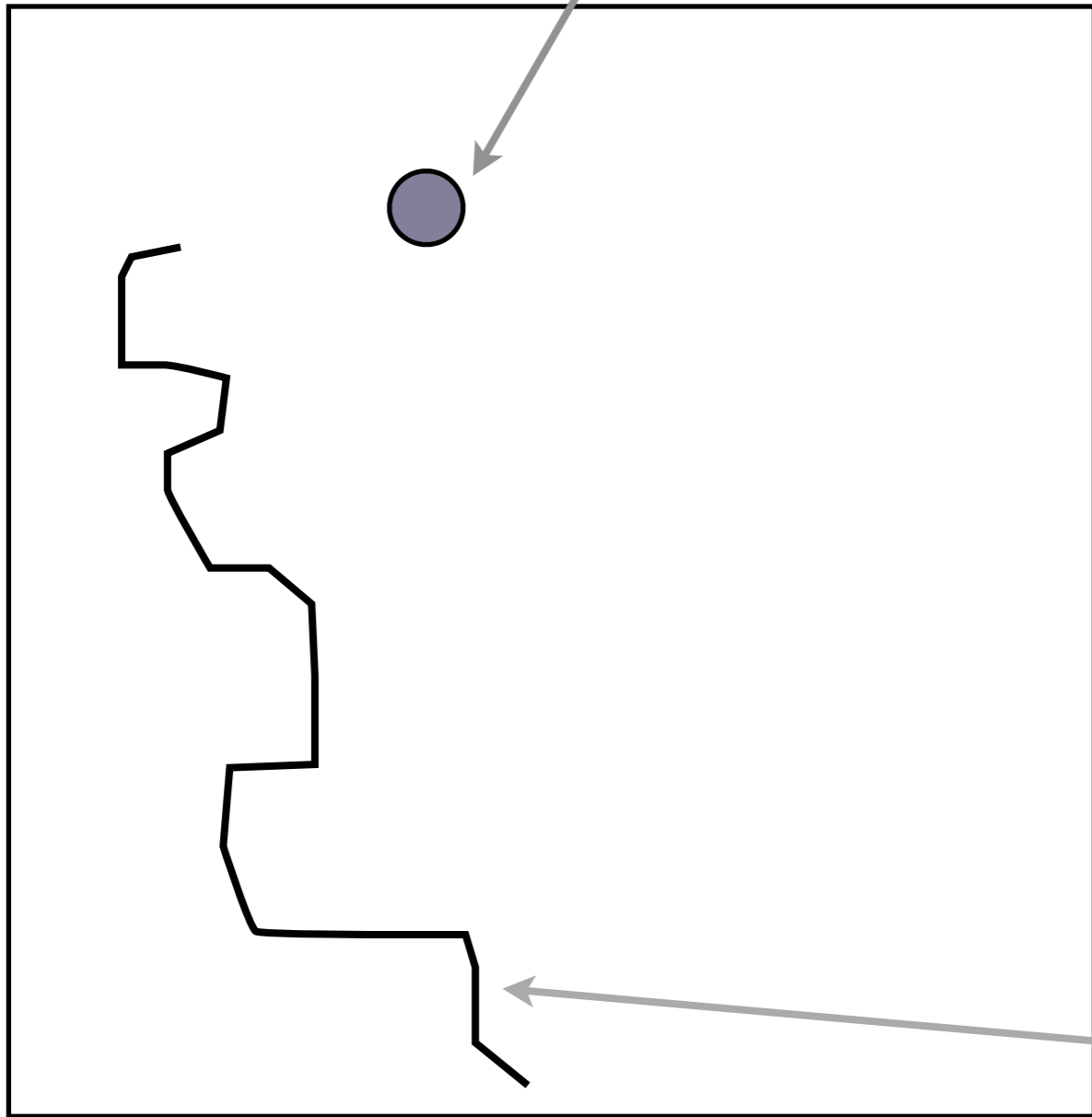

id, type, name

2, river, Rio Sever

ESRI shapefile format

- **.shp** — shape format; the feature geometry itself
- **.shx** — shape index format; a positional index of the feature geometry to allow seeking forwards and backwards quickly
- **.dbf** — attribute format; columnar attributes for each shape, in dBase IV format

Optional files :

- **.prj** — projection format; the coordinate system and projection information, a plain text file describing the projection using well-known text format
- **.sbn** and **.sbx** — a spatial index of the features
- **.fbn** and **.fbx** — a spatial index of the features for shapefiles that are read-only
- **.ain** and **.aih** — an attribute index of the active fields in a table or a theme's attribute table
- **.ixs** — a geocoding index for read-write shapefiles
- **.mxs** — a geocoding index for read-write shapefiles (ODB format)
- **.atx** — an attribute index for the **.dbf** file in the form of `shapefile.columnname.atx` (ArcGIS 8 and later)
- **.shp.xml** — geospatial metadata in XML format, such as ISO 19115 or other schemas
- **.cpg** — used to specify the code page (only for **.dbf**) for identifying the character encoding to be used

.shp Locational component

Line,
1134,6240,
1221,6220,
1211,6212
.....

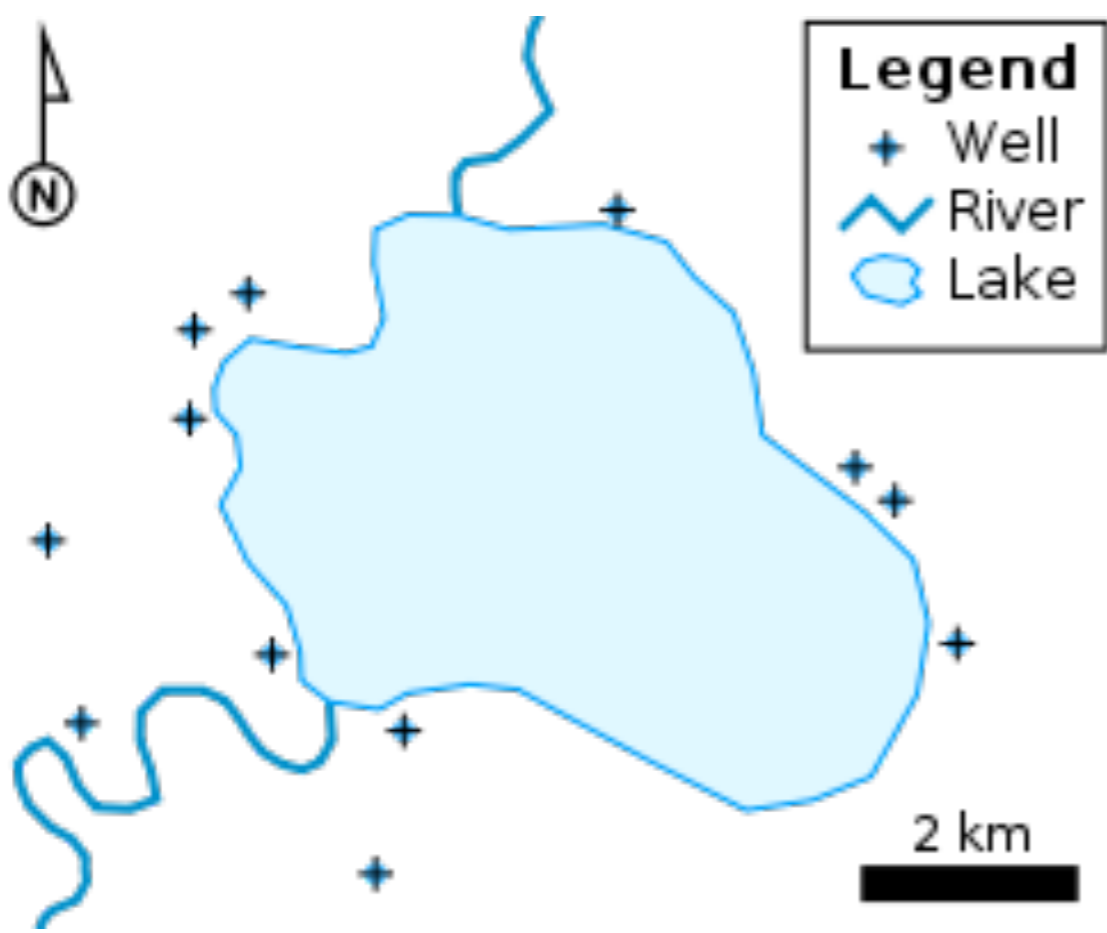

.idx

.dbf Attribute component

id, type, name
2, river, Rio
Sever



Layers

- 1499_00
- 1498_00
- 1497_00
- 1496_00
- 1495_00
- 1494_00
- 1493_00
- 1492_00
- 1491_00

Attribute table - 1499_00 :: 0 / 1982 feature(s) selected

	SIFKO	SIFDELKO	SIFVRAB	IMEVRAB	OZNVVRAB	RAZRED	POVRSINA
0	1499	1	0	NP	NP	0	1260
1	1499	1	0	NP	NP	0	10146
2	1499	1	0	NP	NP	0	24
3	1499	1	0	NP	NP	0	1135
4	1499	1	0	NP	NP	0	2518
5	1499	1	0	NP	NP	0	2414
6	1499	1	0	NP	NP	0	3435
7	1499	1	0	NP	NP	0	1219
8	1499	1	0	NP	NP	0	39
9	1499	1	0	NP	NP	0	7426
10	1499	1	0	NP	NP	0	2038
11	1499	1	0	NP	NP	0	2613
12	1499	1	0	NP	NP	0	3321
13	1499	1	0	NP	NP	0	4013
14	1499	1	0	NP	NP	0	1001
15	1499	1	0	NP	NP	0	2356
16	1499	1	0	NP	NP	0	2110
17	1499	1	0	NP	NP	0	4207
18	1499	1	0	NP	NP	0	3121
19	1499	1	0	NP	NP	0	3603
20	1499	1	0	NP	NP	0	9113
21	1499	1	0	NP	NP	0	1743
22	1499	1	0	NP	NP	0	3931

Look for in Search

Show selected only Search selected only Case sensitive

Atributna Tabela

Layer Properties - 1499_00

- Style
- Labels
- Fields
- General
- Metadata
- Actions
- Joins
- Diagrams



Id	Name	Type	Length	Precision	Comment	Edit widget	Alias
0	SIFKO	Integer	6	0		Line edit	
1	SIFDELKO	Integer	6	0		Line edit	
2	SIFVRAB	Integer	6	0		Line edit	
3	IMEVRAB	String	21	0		Line edit	
4	OZNVAB	String	10	0		Line edit	
5	RAZRED	Integer	6	0		Line edit	
6	POVRSINA	Real	11	0		Line edit	
7	STEV	Integer	6	0		Line edit	
8	PODD	Integer	6	0		Line edit	
9	VRSTAP	Integer	6	0		Line edit	
10	PARCELA	String	10	0		Line edit	
11	STA_STEV	Real	19	9		Line edit	

- Restore Default Style
- Save As Default
- Load Style ...
- Save Style ...
- OK
- Cancel
- Apply
- Help

nt layer

Prikaz

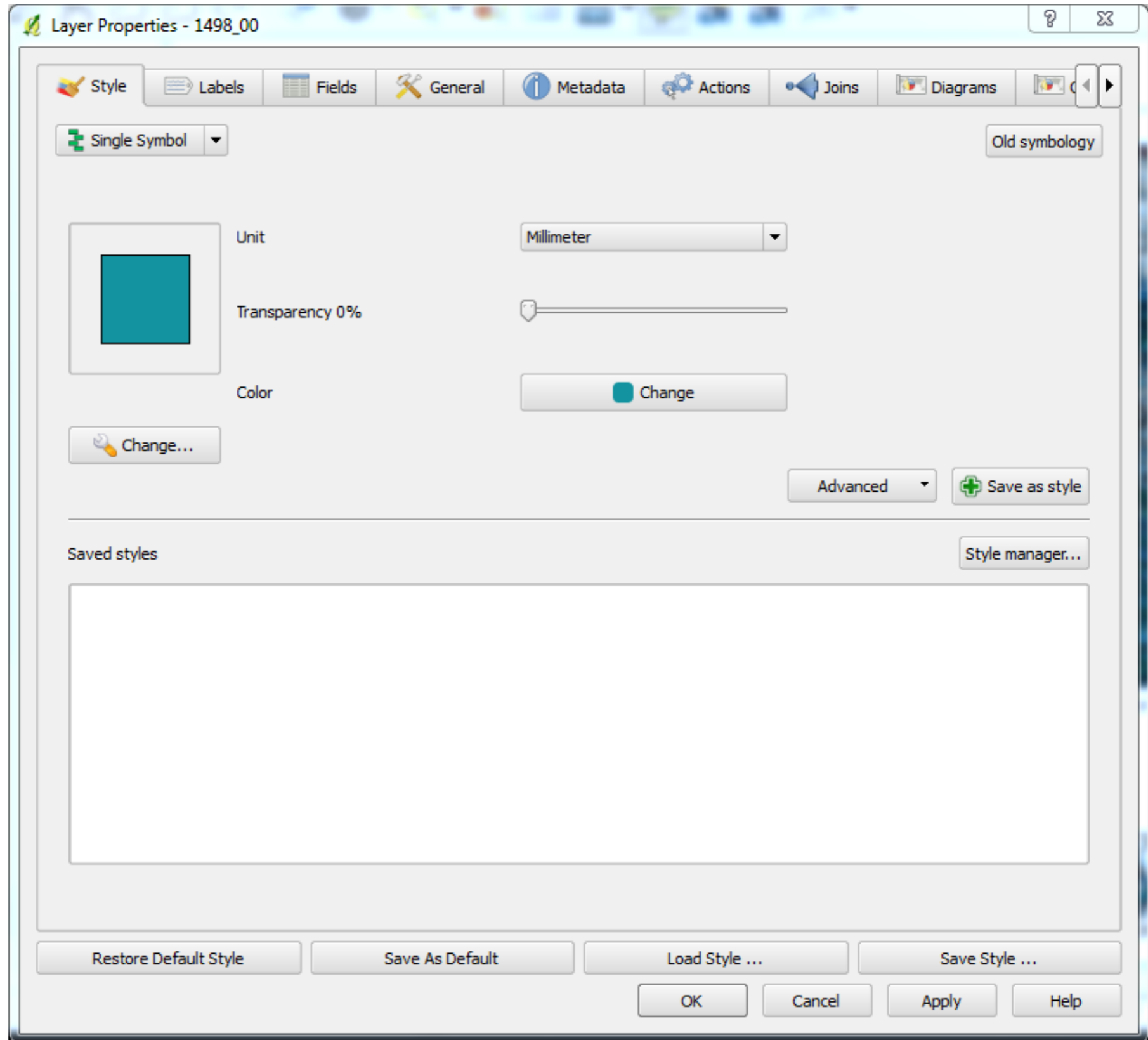

Kategorije

Vrednosti

kategorija

barva

Polja

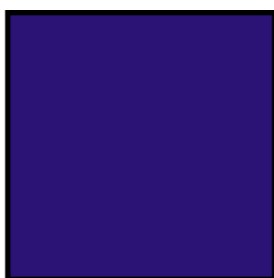

Njive

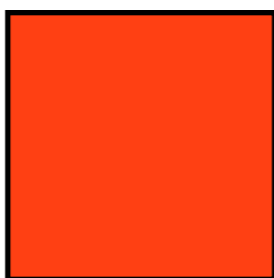

Gozd

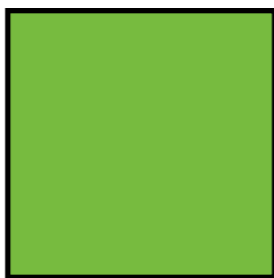

Paleta (Colour map)

17

23

34

56

12

1

23

45

67

89

90

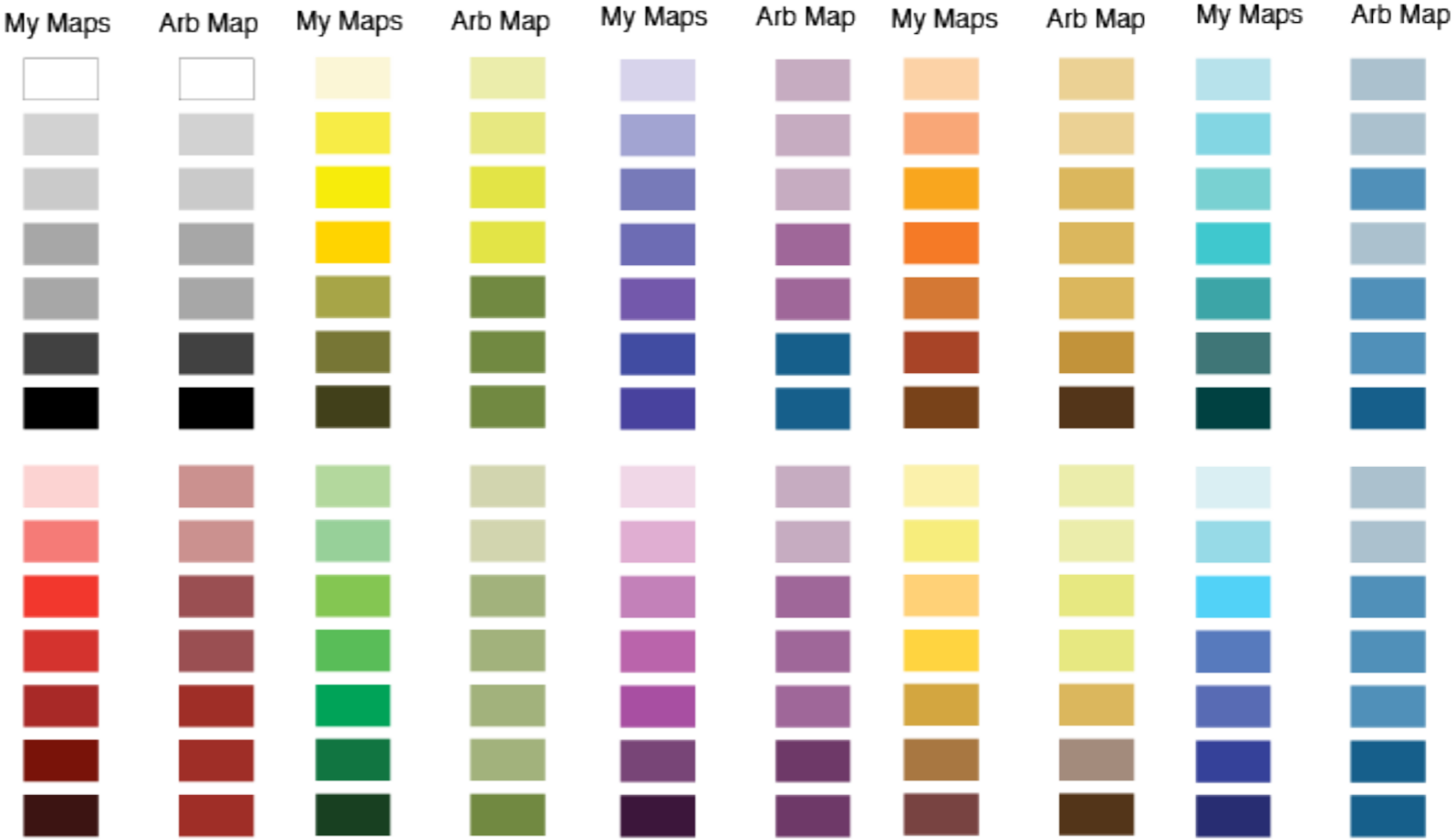
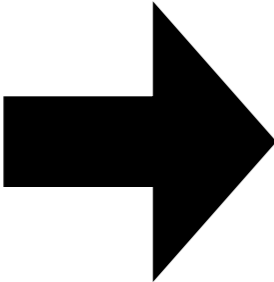

Natural intervals

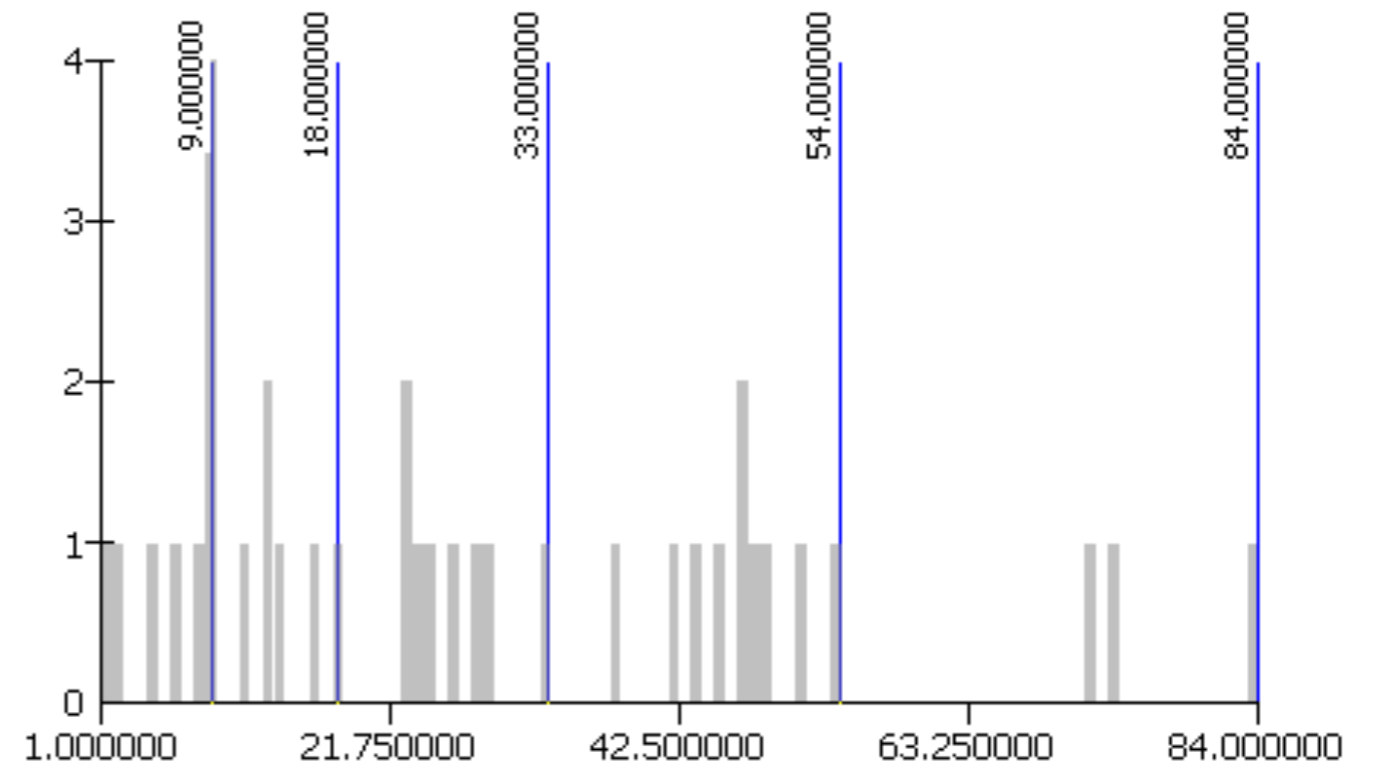
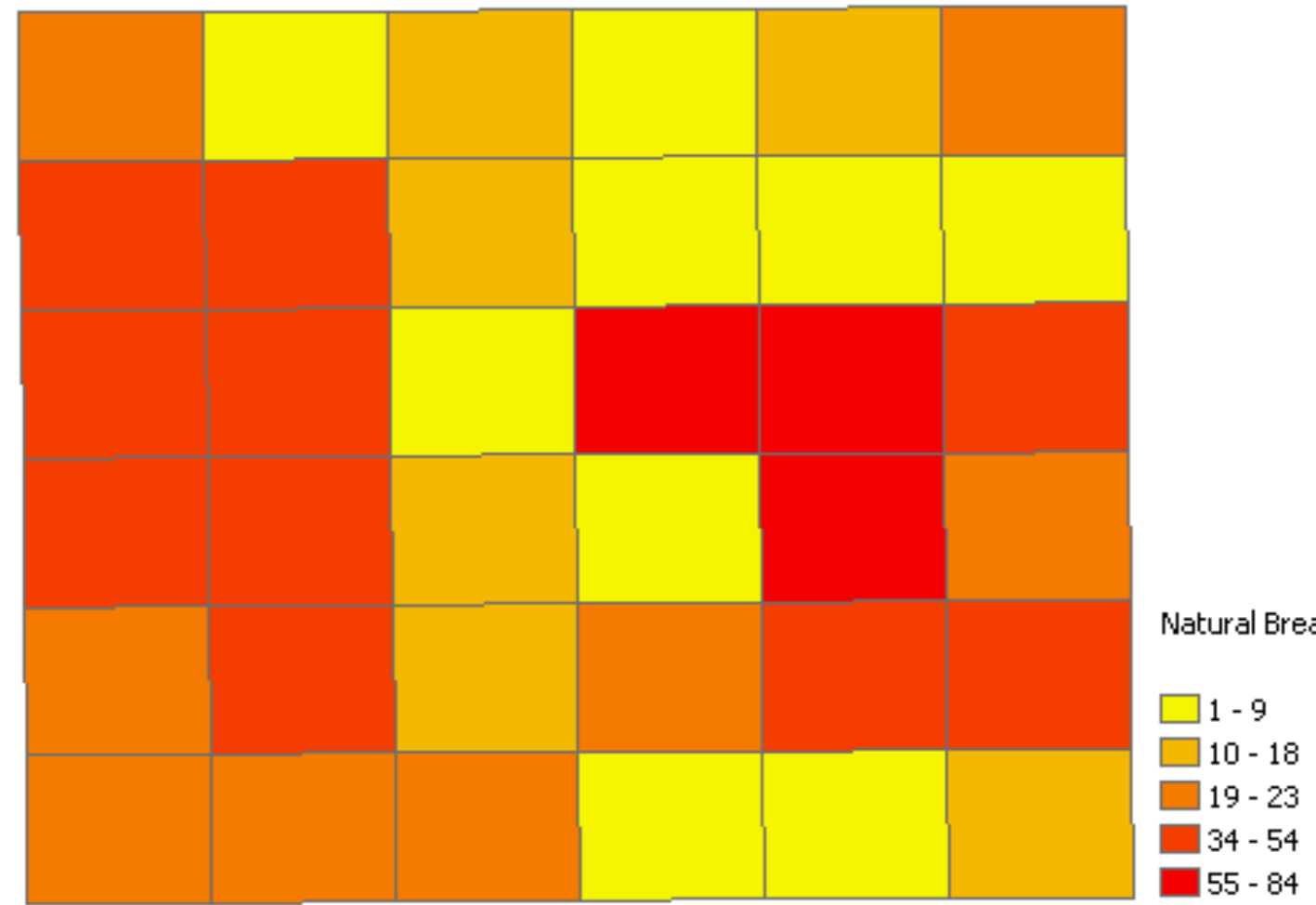

Quantiles

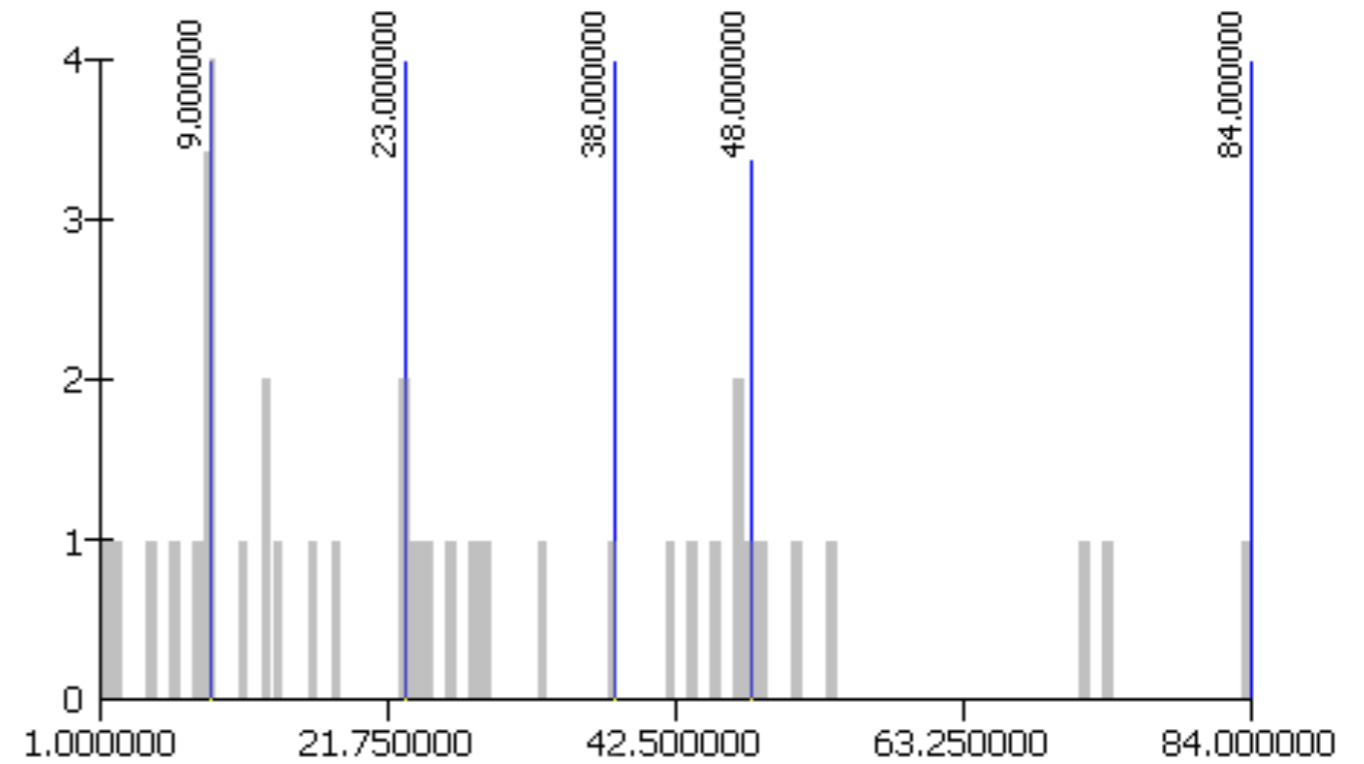
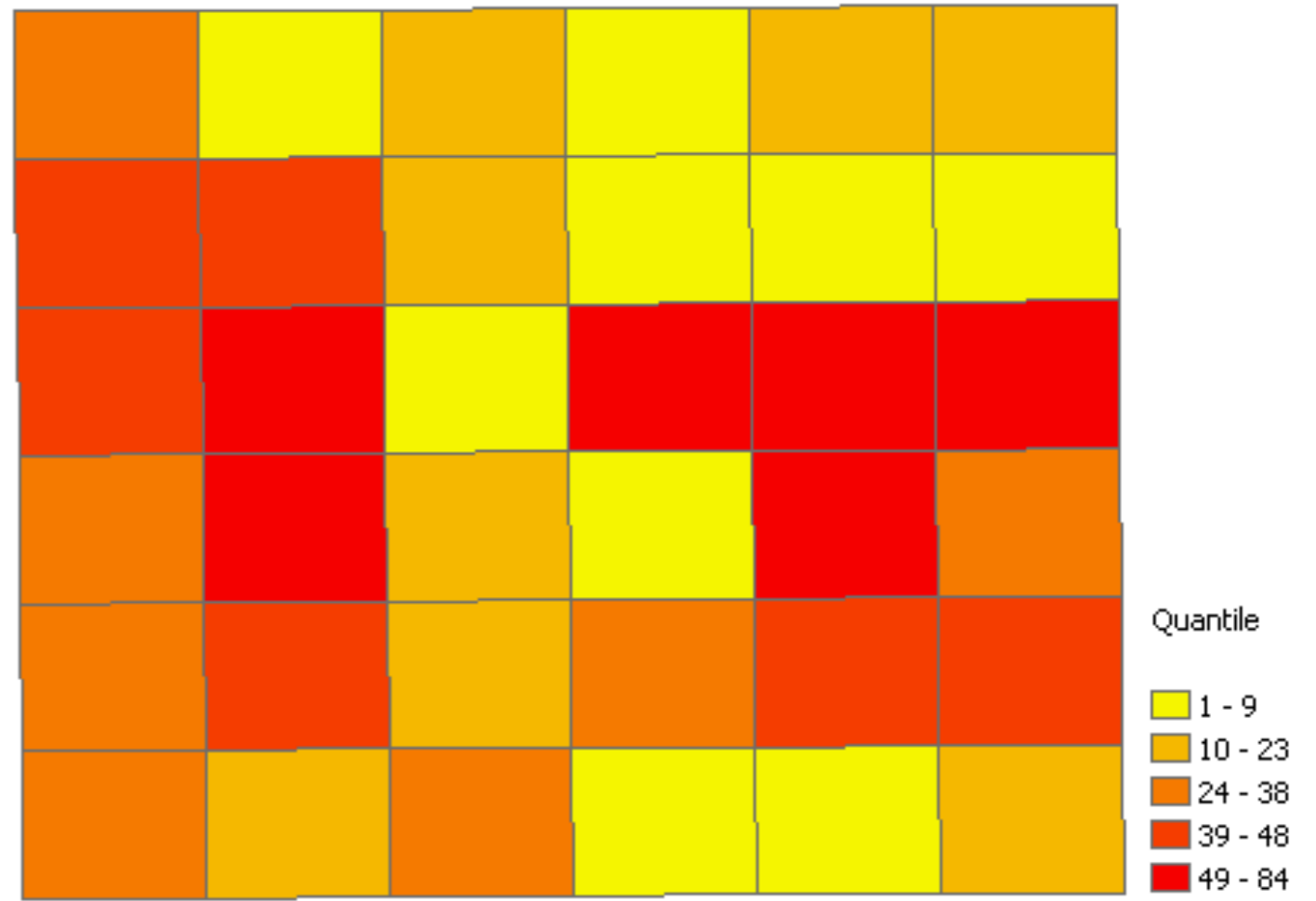

Equal intervals

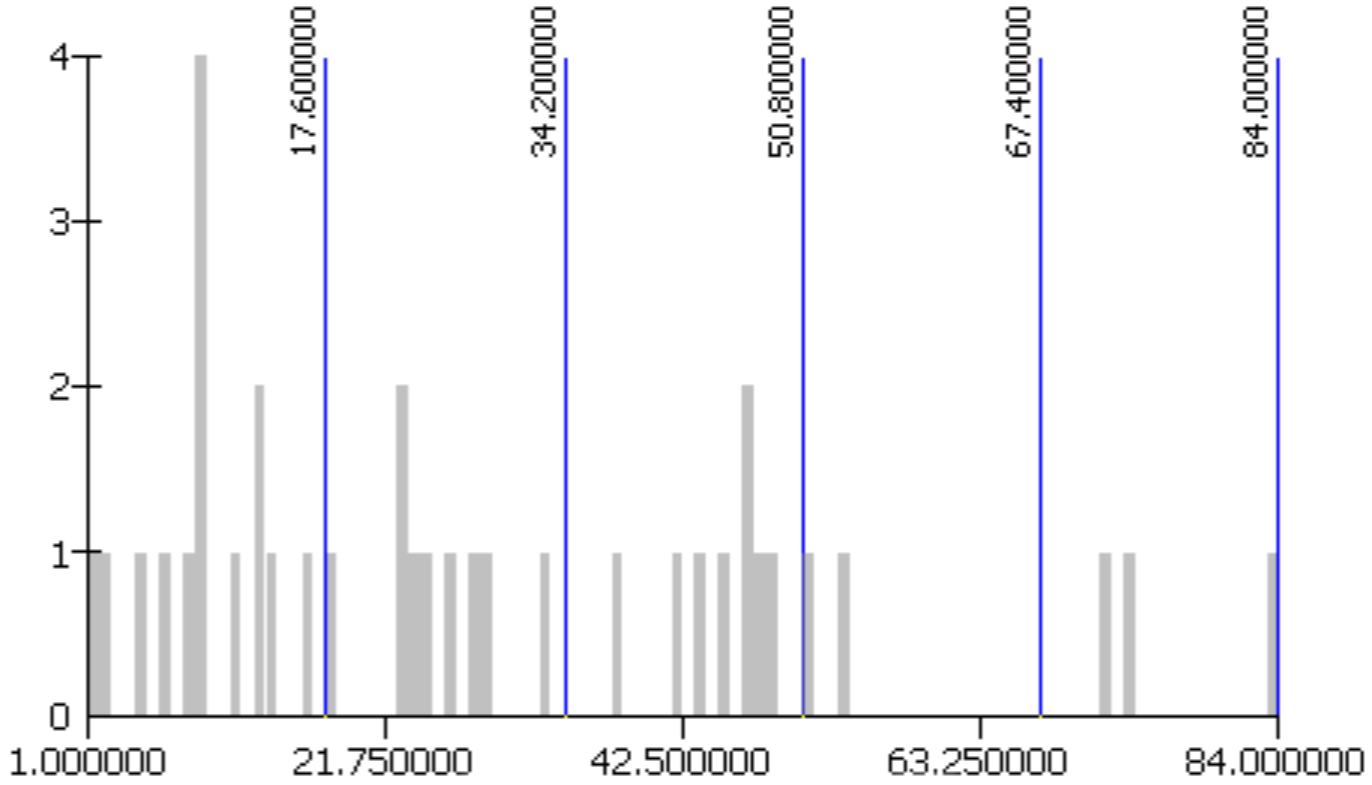
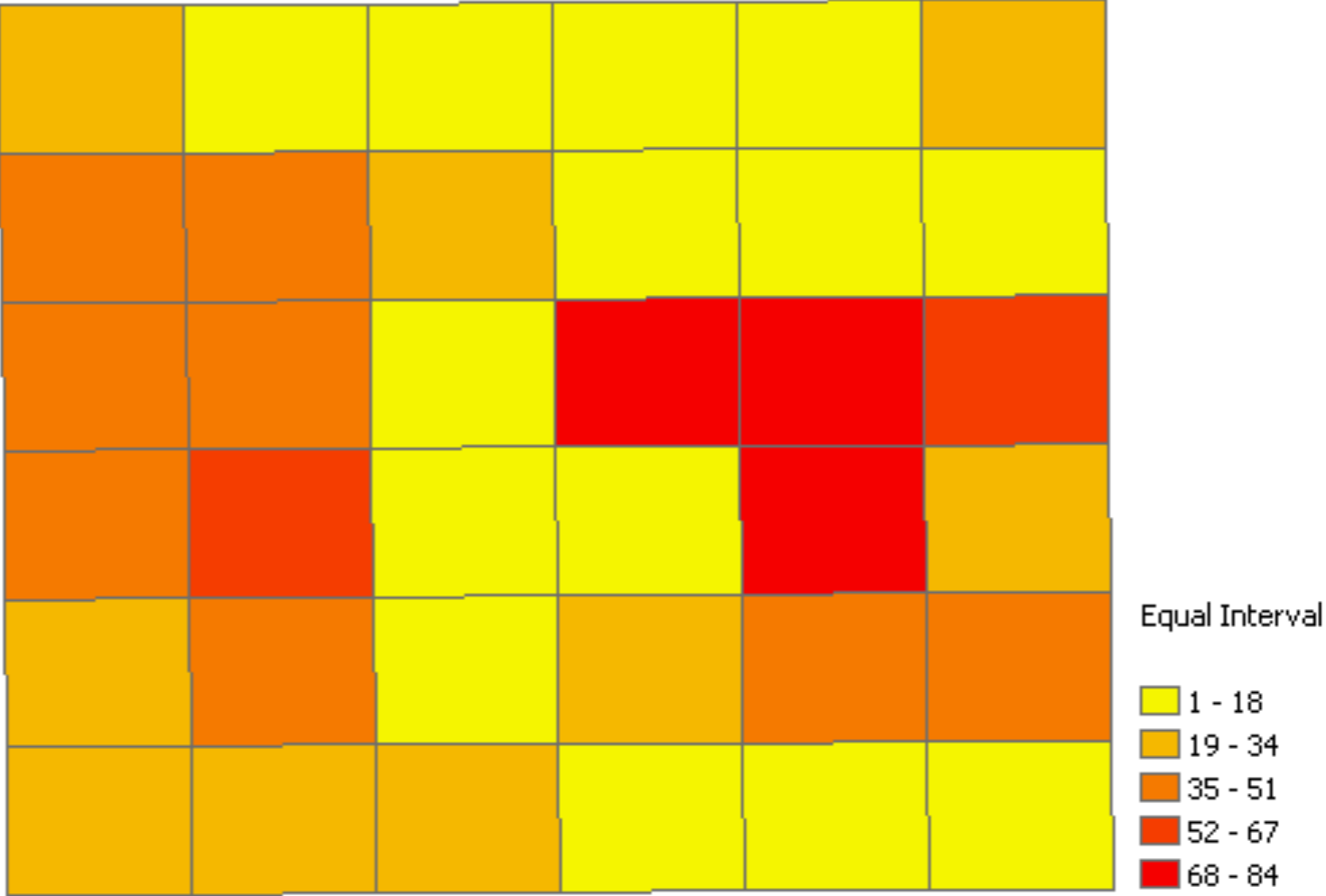

Natural intervals

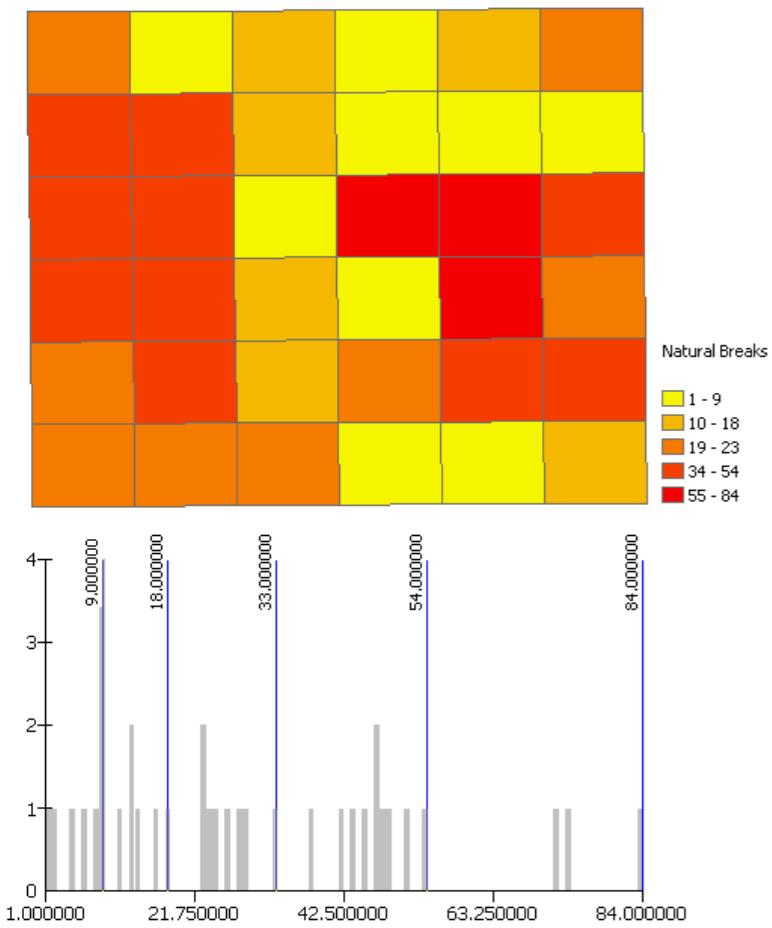

Quantiles

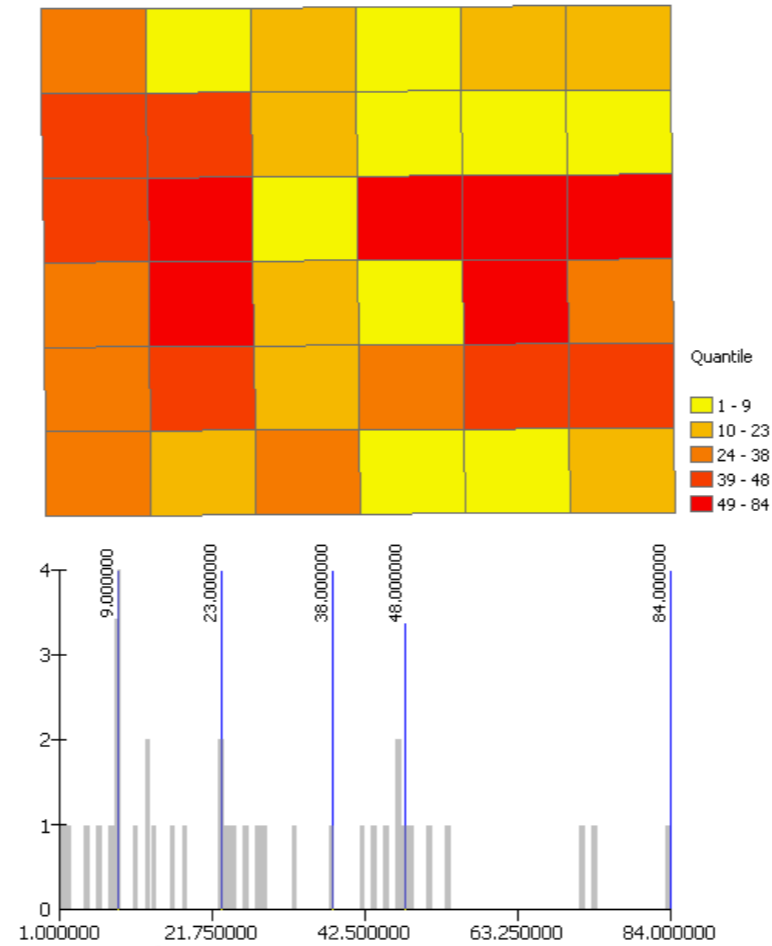

Equal intervals

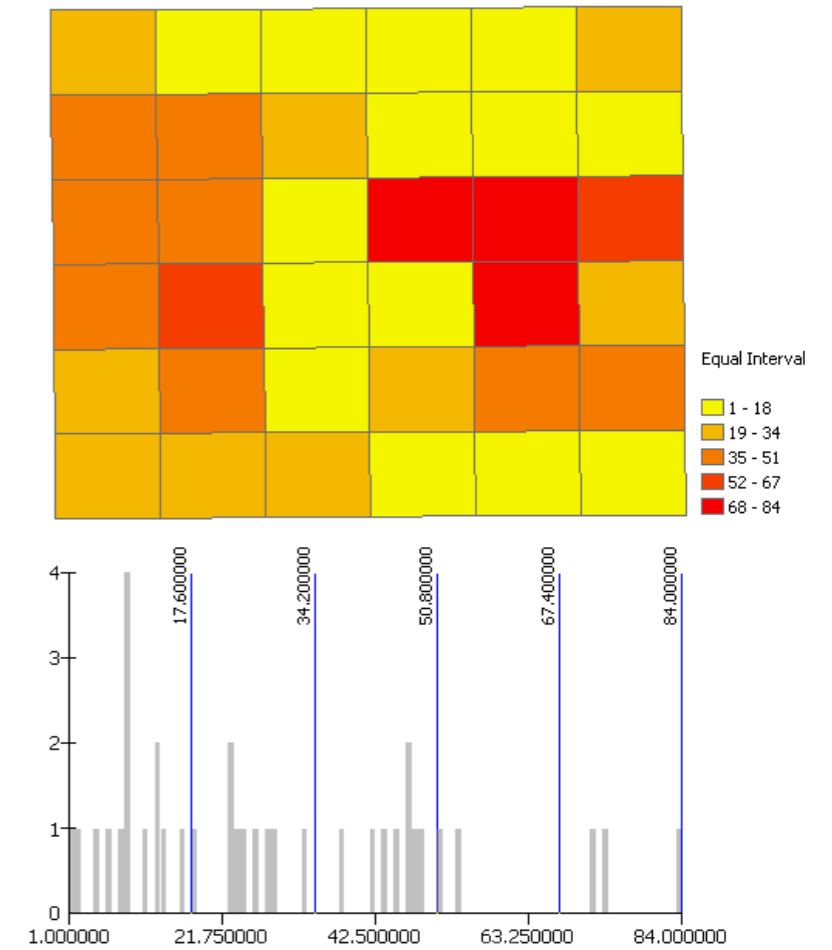

Oznake

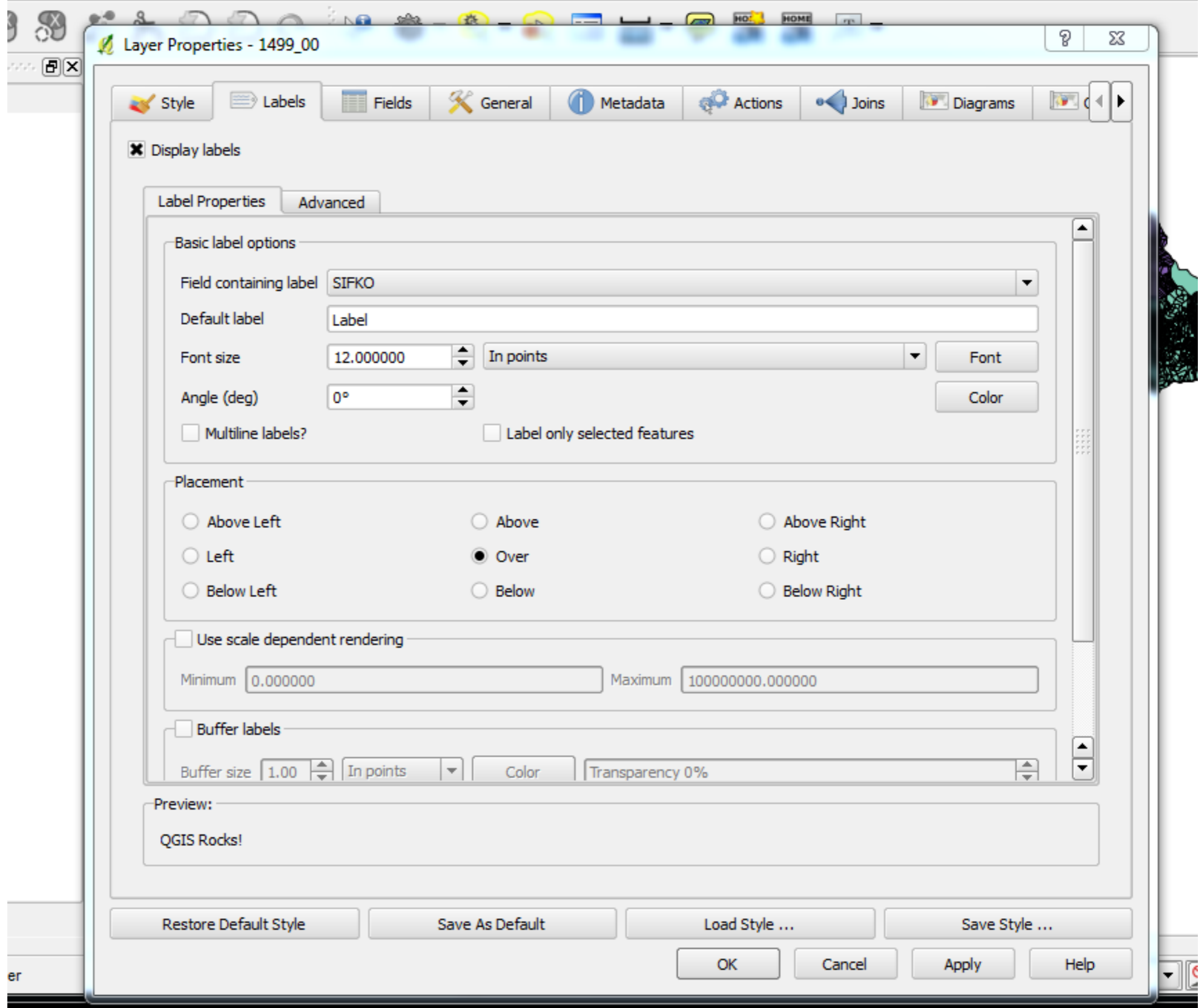

Poizvedbe:

- a) Kaj je tukaj?
- b) Kje je to?



Layers

- dem
- dem
- ko_slo

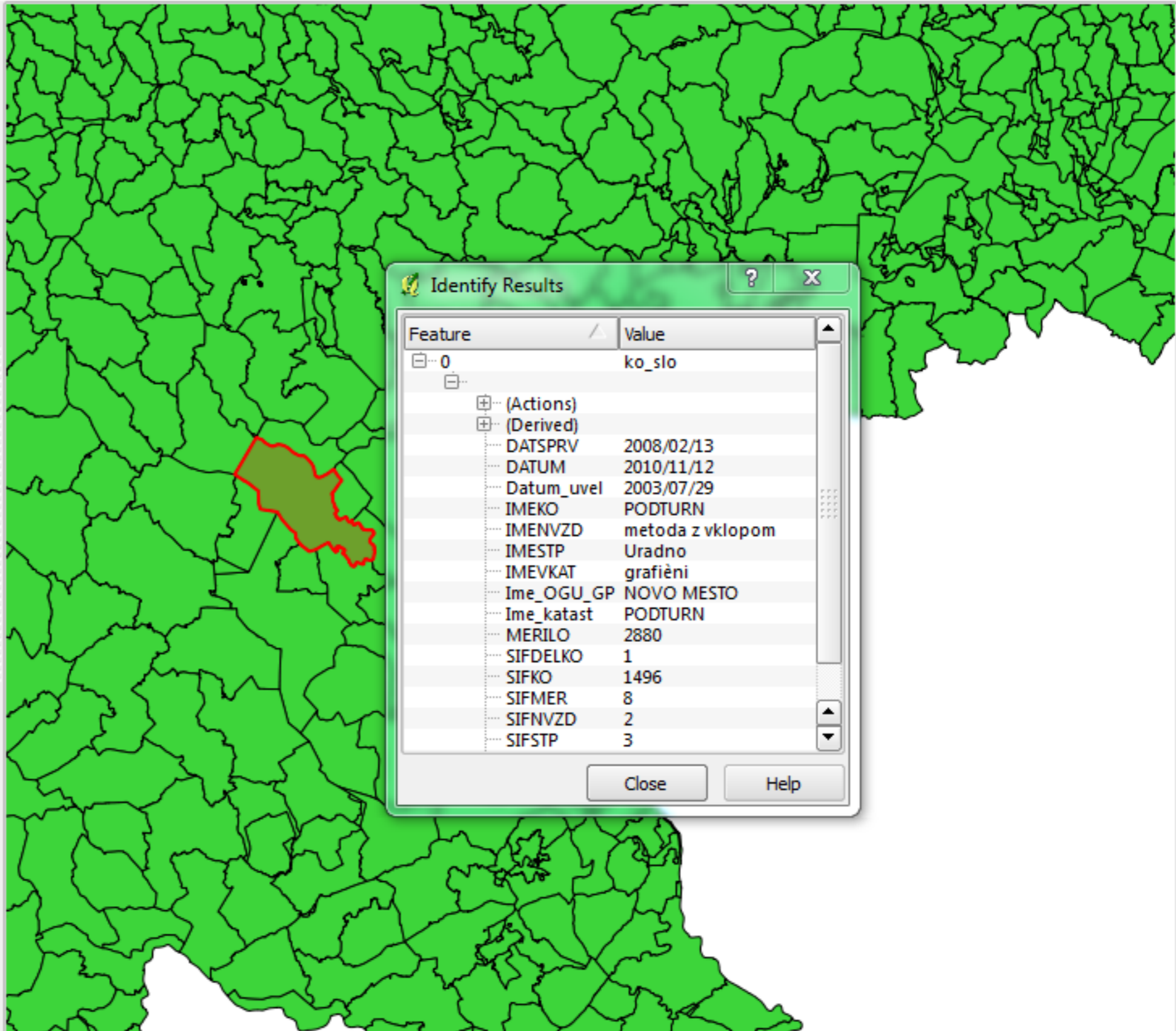

Identify Results

Feature	Value
0	ko_slo
<ul style="list-style-type: none"> (Actions) (Derived) <ul style="list-style-type: none"> DATSPRV: 2008/02/13 DATUM: 2010/11/12 Datum_uvel: 2003/07/29 IMEKO: PODTURN IMENVZD: metoda z vklopom IMESTP: Uradno IMEVKAT: grafièni Ime_OGU_GP: NOVO MESTO Ime_katast: PODTURN MERILO: 2880 SIFDELKO: 1 SIFKO: 1496 SIFMER: 8 SIFNVZD: 2 SIFSTP: 3 	

Close Help

Control rendering order

Poizvedbe

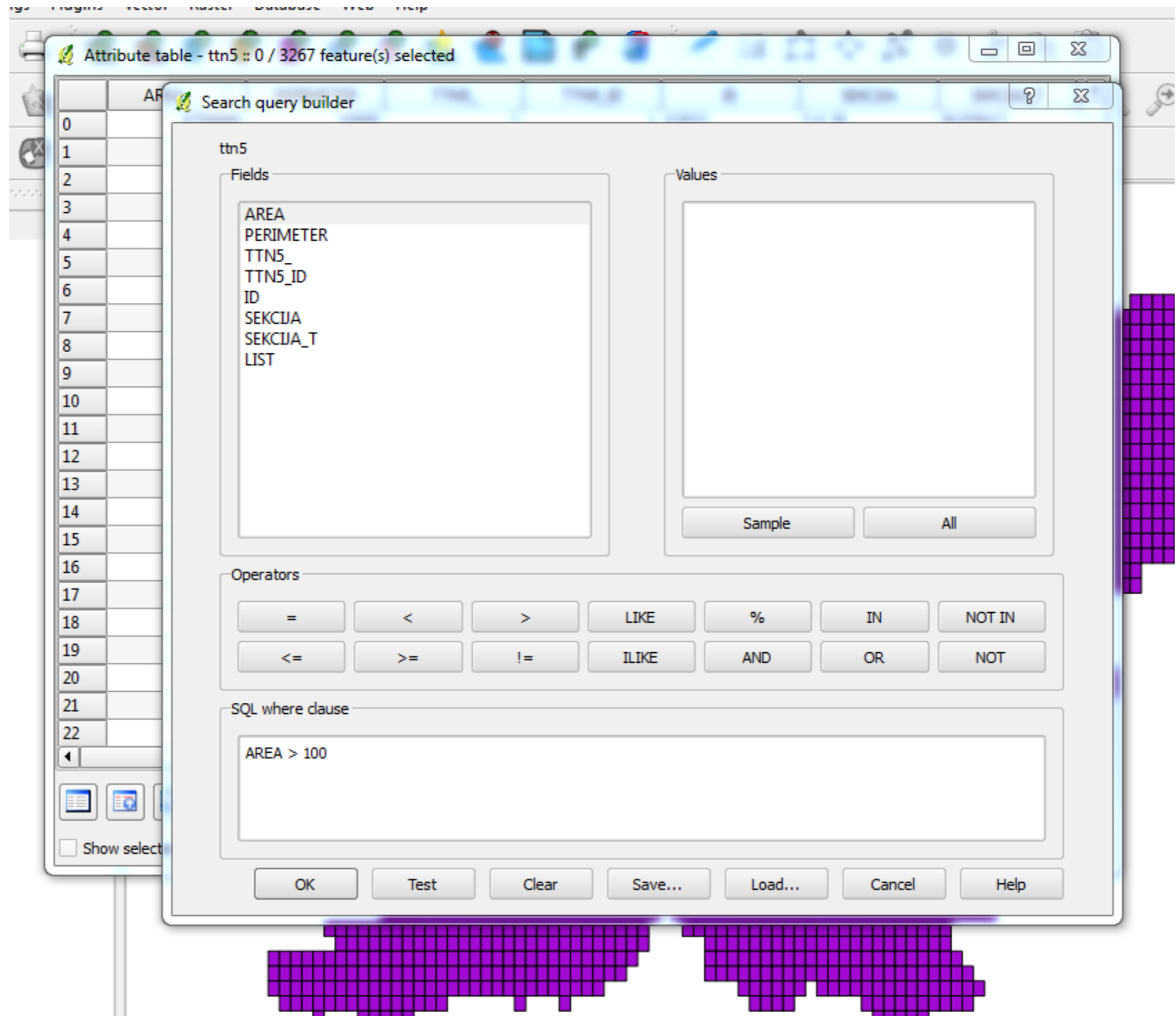

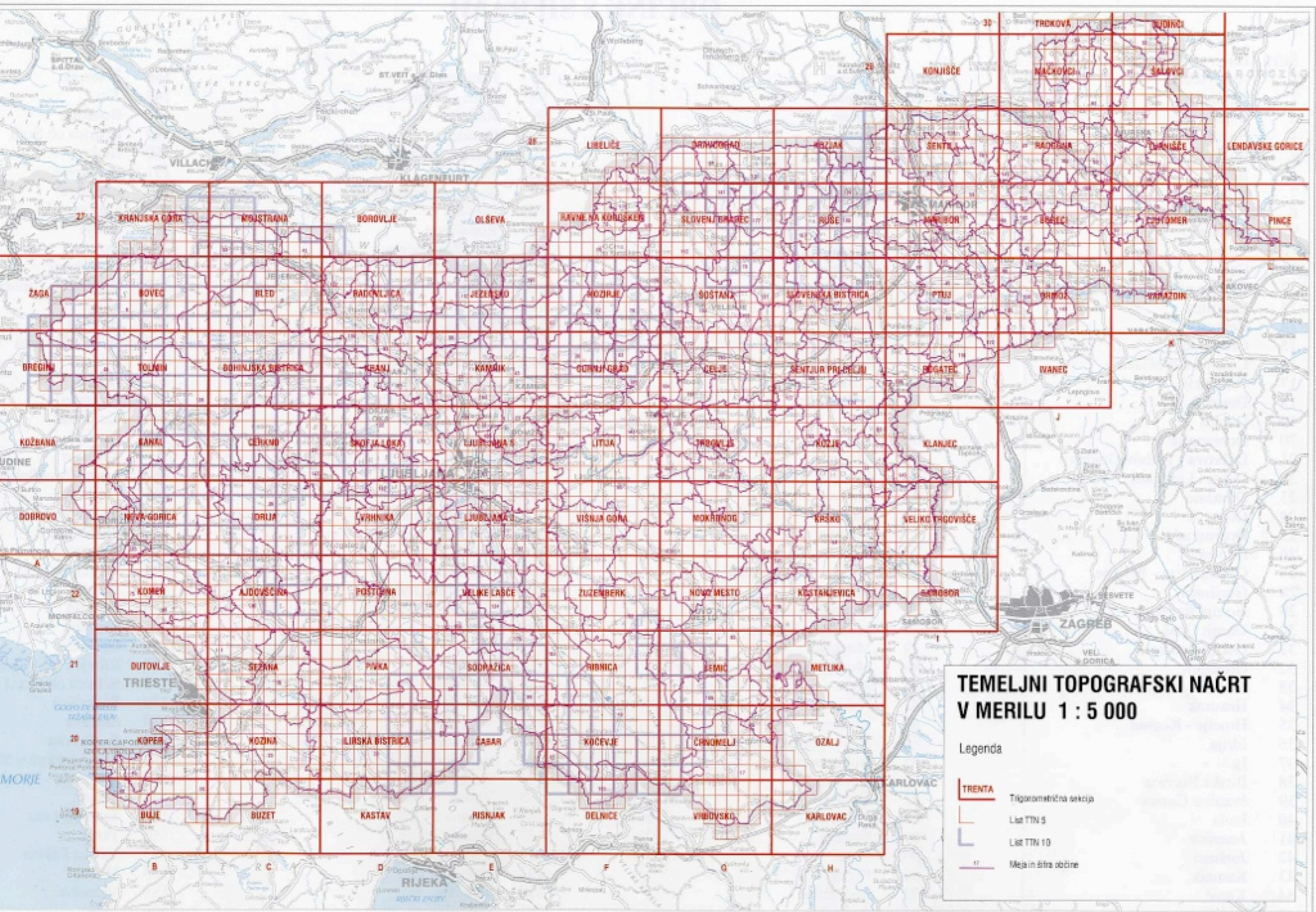

TEMELJNI TOPOGRAFSKI NAČRT V MERILU 1 : 5 000

Legenda

- TRENTA Trigonometrična sekcija
- Lina TTN 5
- Lina TTN 10
- Meja in šifra občine

Previdna karta Republike Slovenije v merilu 1 : 750 000, 1999
 Zoflava izdaja
 Izdala in založila: Geodetsko upravnica Republike Slovenije, Vrh. Geodetska uprava RS,
 izdelava in tisk: Inštitut za geodetiko in fotogrametrijo FGG, Gauß-Krügerjeva projekcija.
 Razmnoževanje in prevlekovanje karte delno je v celoti brez odobritve Geodetske uprave
 Republike Slovenije in prepovedano. © Geodetska uprava Republike Slovenije

REPUBLIKA SLOVENIJA

Merilo 1 : 750 000

0 km 10 20 30 40 50

Rasters

Pixel



1	1	1	1	1	1	1	3	3	3
1	1	1	1	1	1	1	3	3	3
1	1	1	1	1	1	3	3	3	3
1	1	1	2	2	2	2	3	3	3
1	1	1	2	2	2	2	3	3	3
1	1	1	2	2	2	2	3	3	3
1	1	1	1	2	2	2	3	3	3
1	1	1	1	1	1	3	3	3	3
1	1	1	1	1	1	1	3	3	3
1	1	1	1	1	1	1	1	3	3

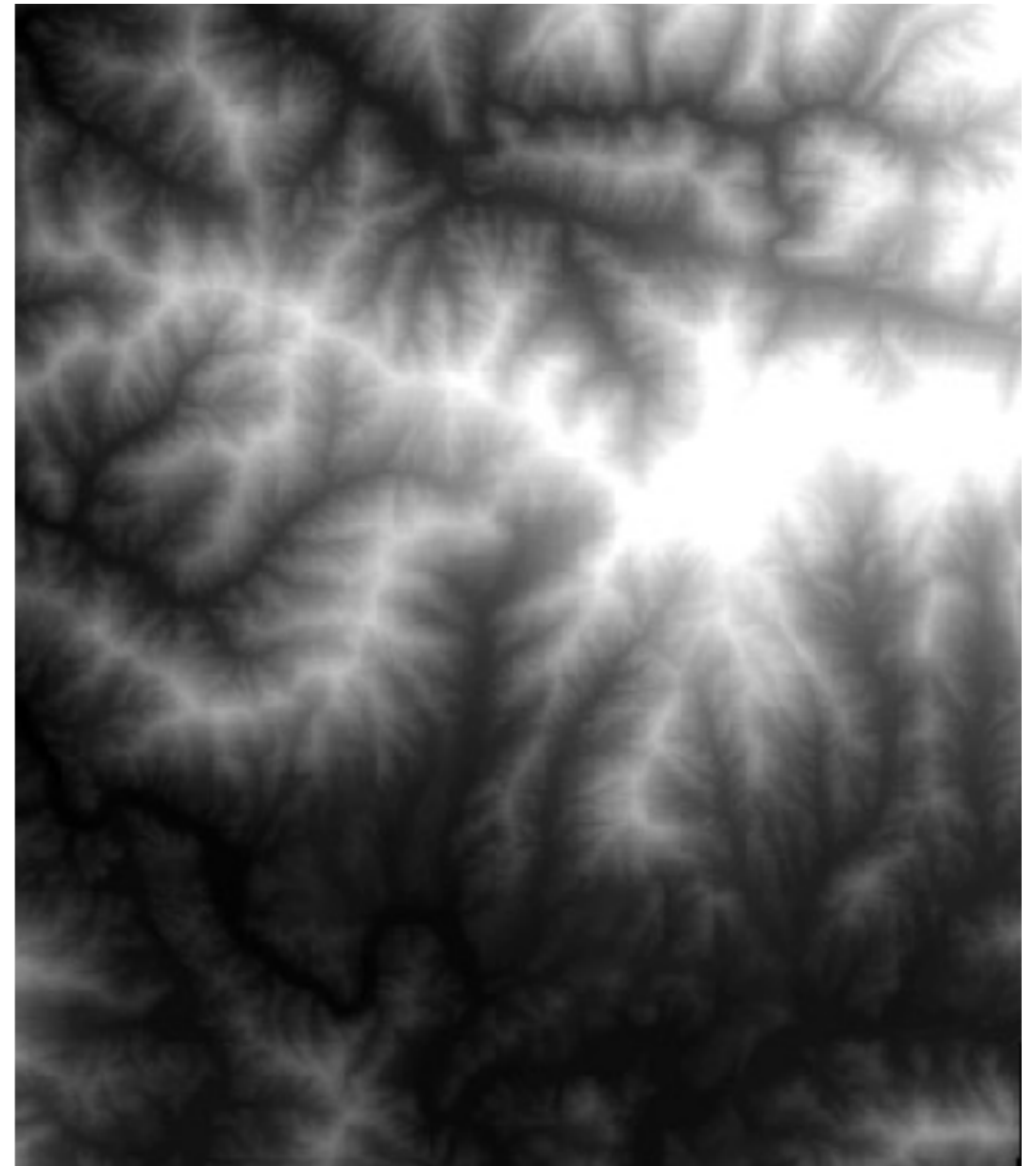

Raster data formats

GeoTIFF,
TIFF + world file

Tiff file



World file

```
10000
0
0
-10000
-3683154.58
4212096.53
```

ESRI grid format

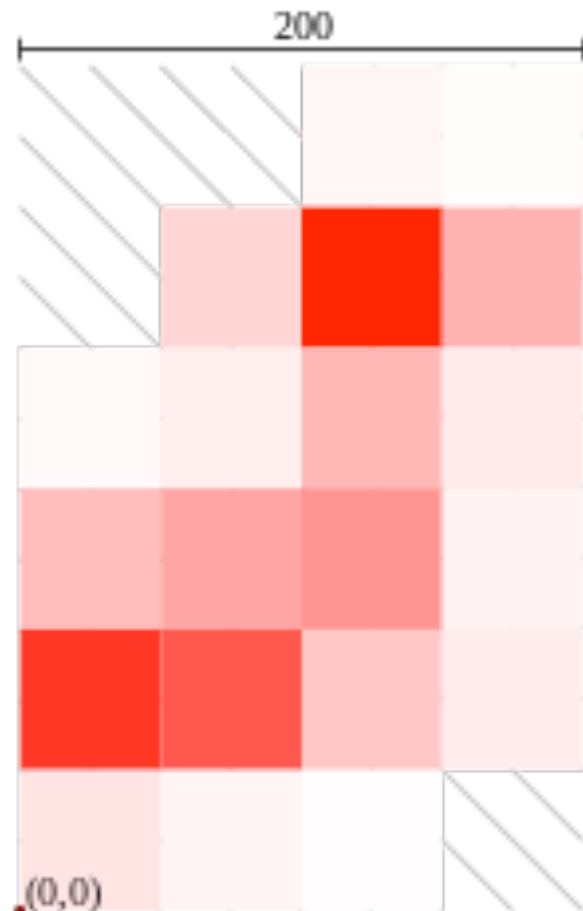

	25	75	125	175
275	NA	NA	5	2
225	NA	20	100	36
175	3	8	35	10
125	32	42	50	6
75	88	75	27	9
25	13	5	1	NA

```
ncols          4
nrows         6
xllcorner     0.0
yllcorner     0.0
cellsize      50.0
NODATA_value  -9999
-9999 -9999  5  2
-9999 20 100 36
 3  8 35 10
32 42 50 6
88 75 27 9
13 5 1 -9999
```

Raster histogram

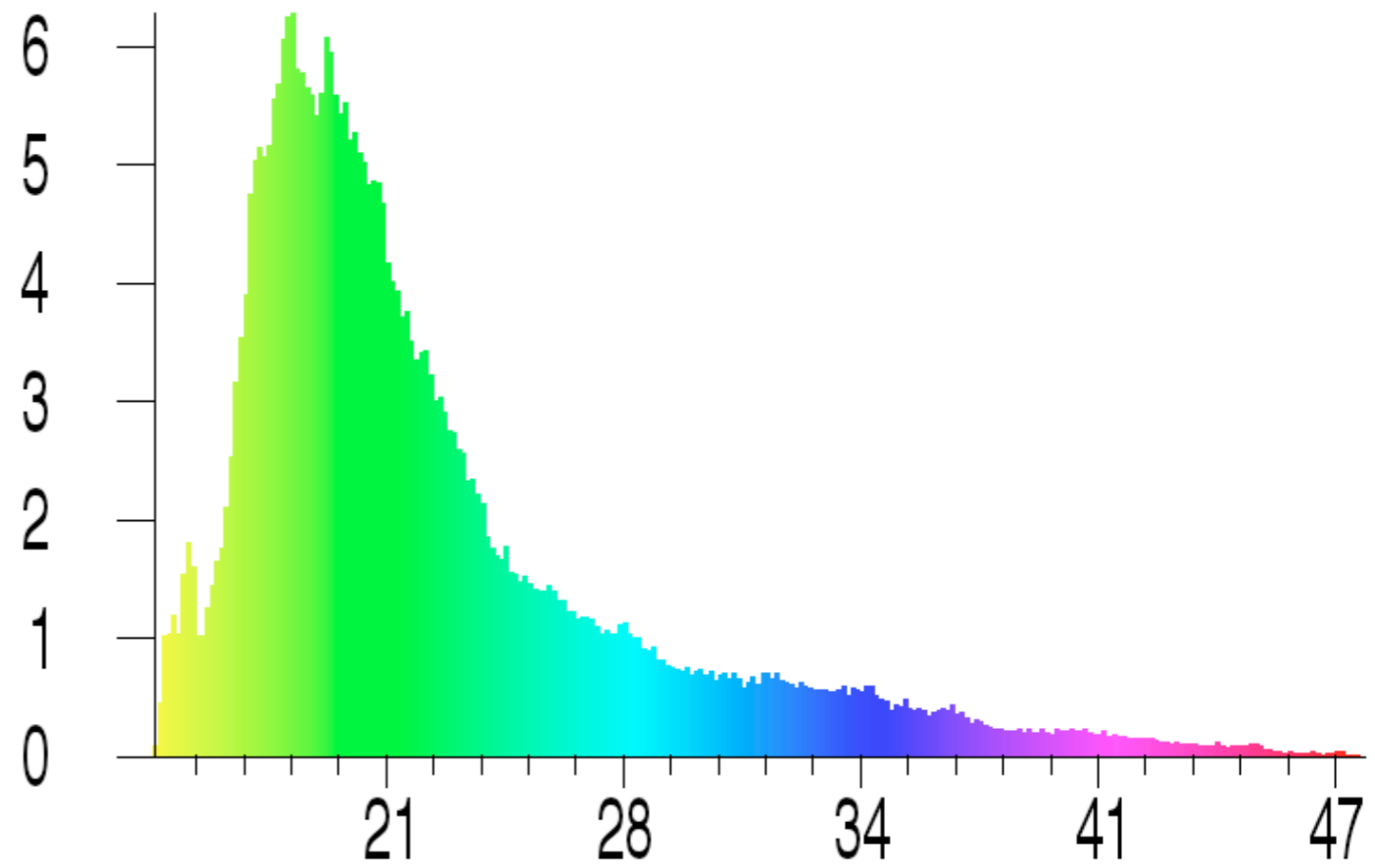
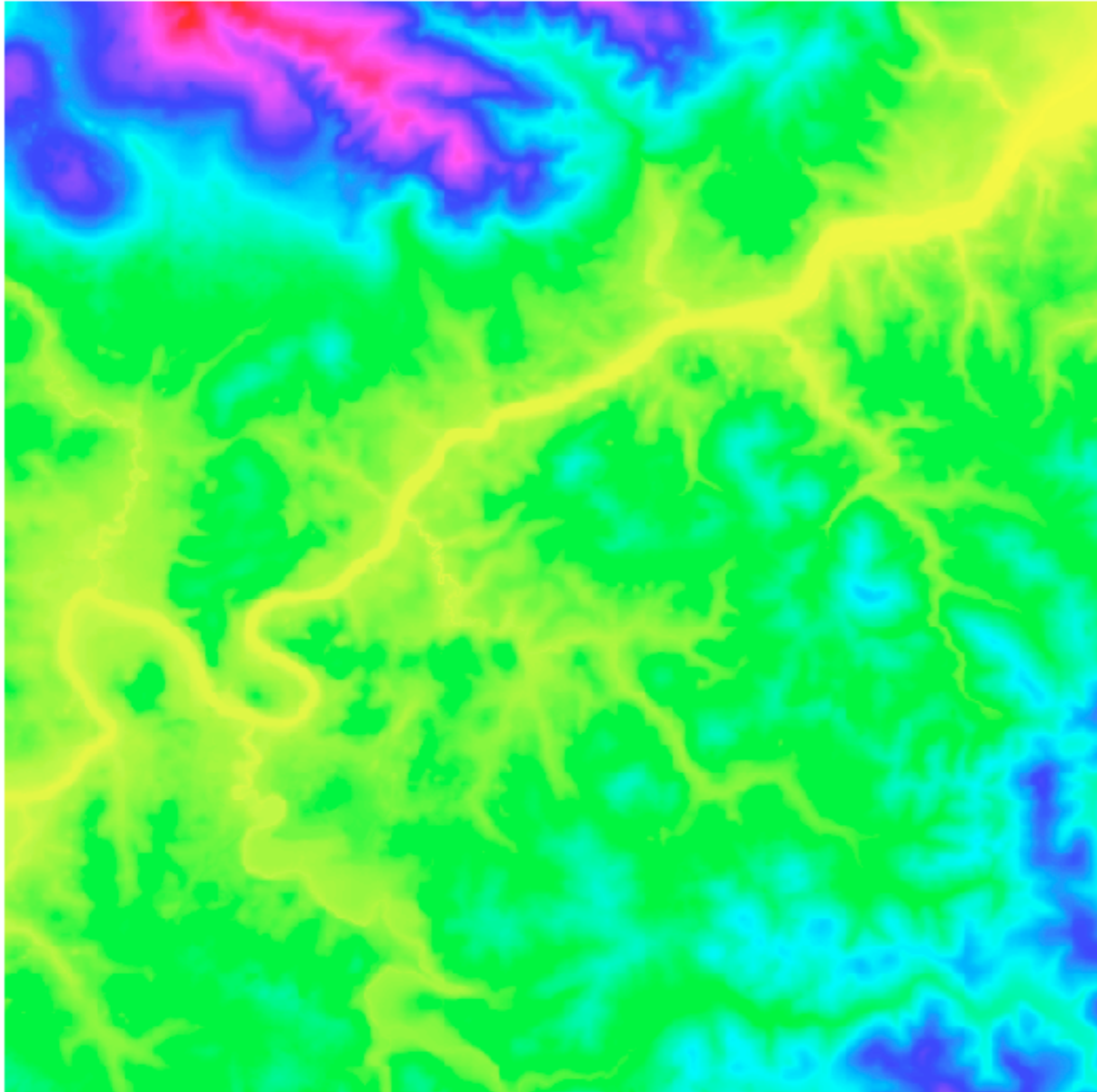

X-AXIS: Cell Values in tens
Y-AXIS: Number of cells in thousands

Raster histogram

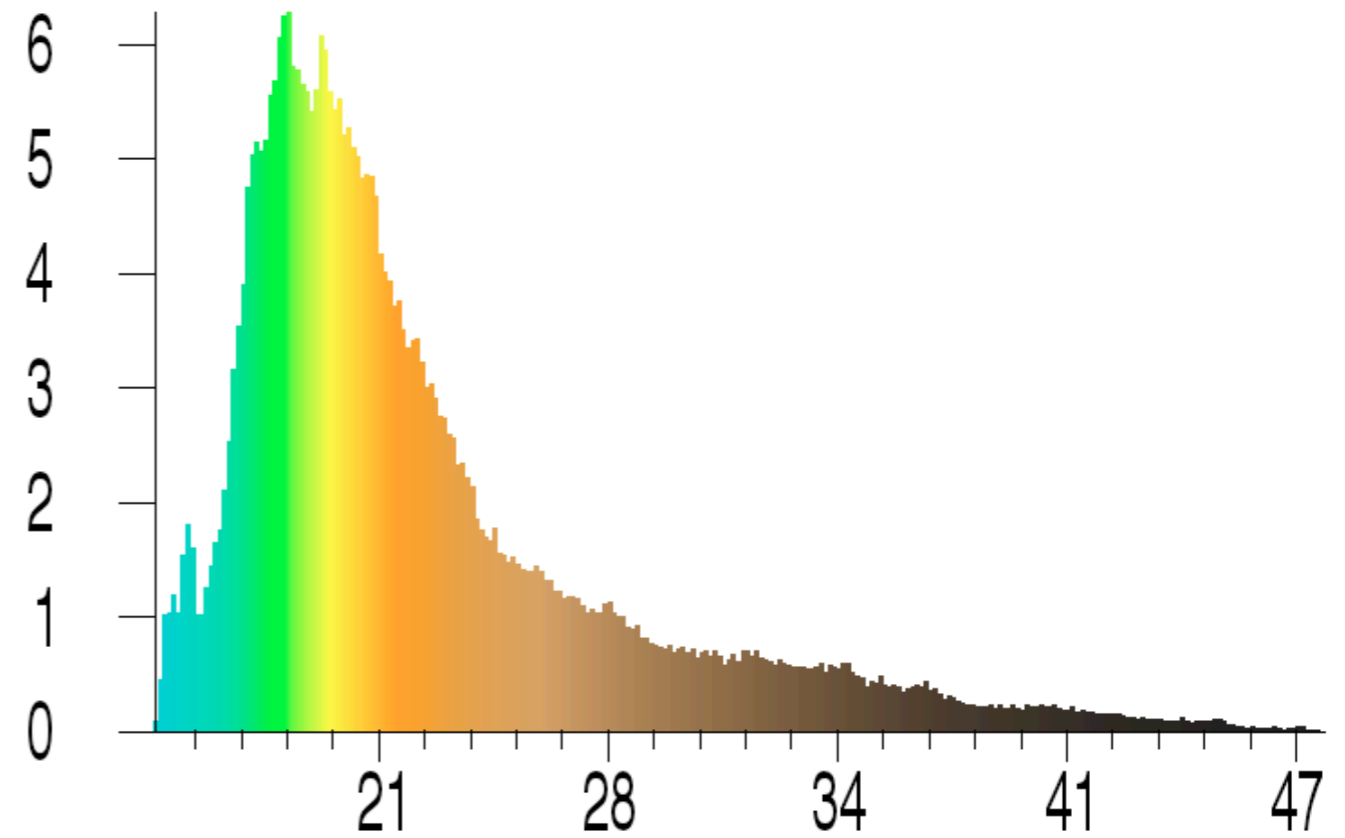
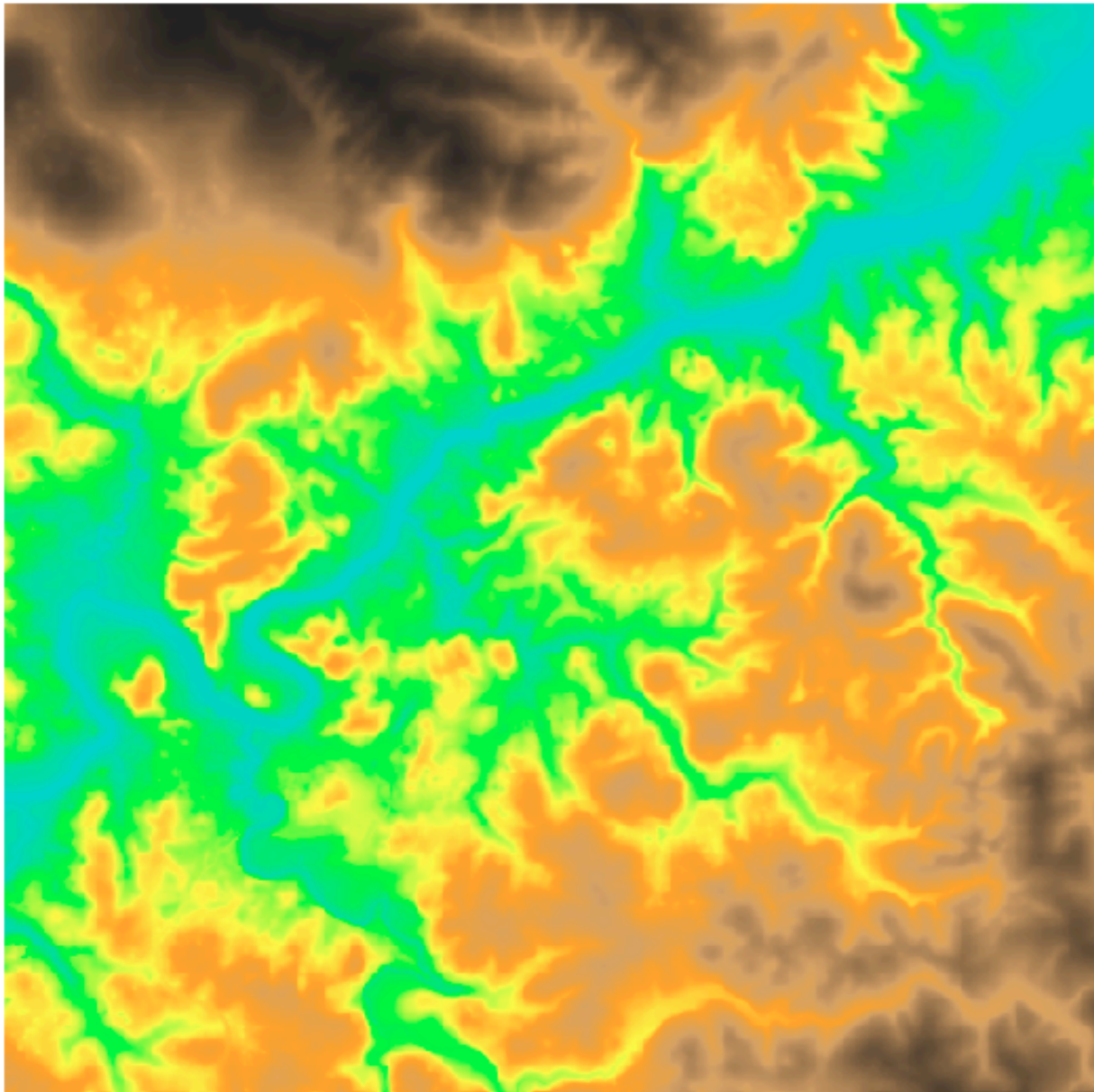

X-AXIS: Cell Values in tens
Y-AXIS: Number of cells in thousands

Povezovanje z zunanjimi bazami

Locational component

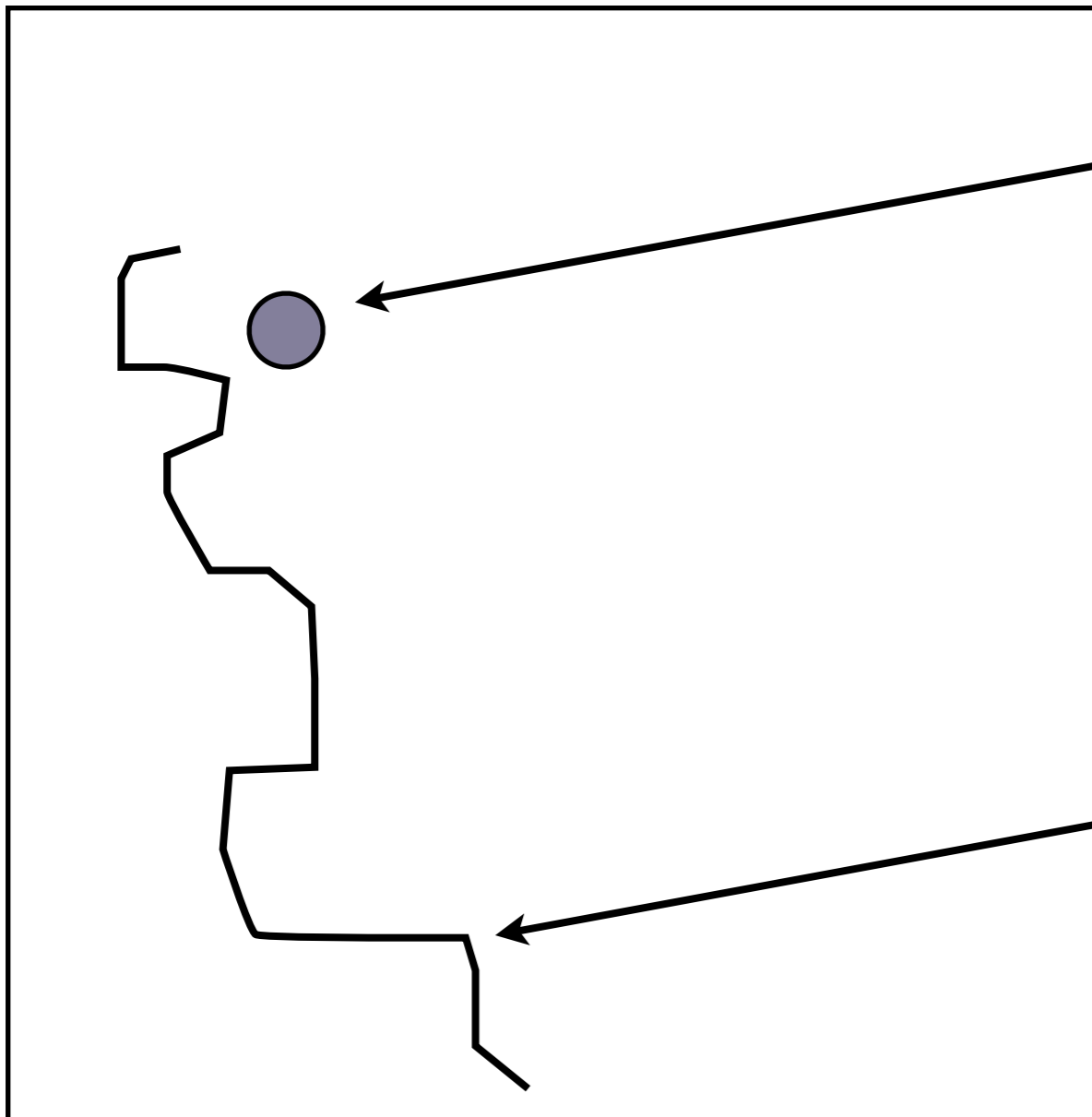

Point, 1201, 6234

Line,
1134, 6240,
1221, 6220,
1211, 6212
.....

Attribute component

id, type, date, name

1, archaeological site, Roman, Ammaia

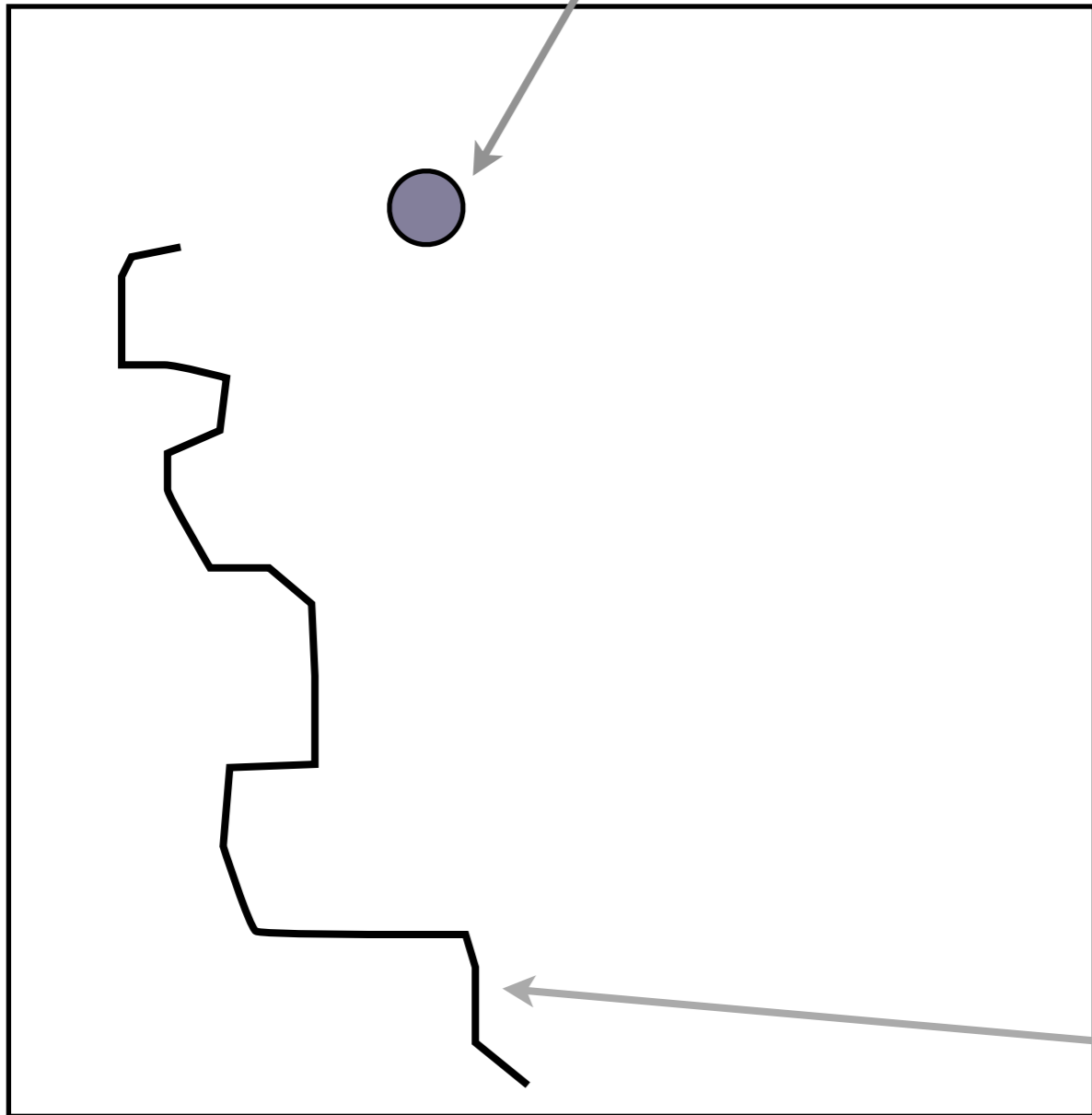

id, type, name

2, river, Rio Sever

Linking with external databases

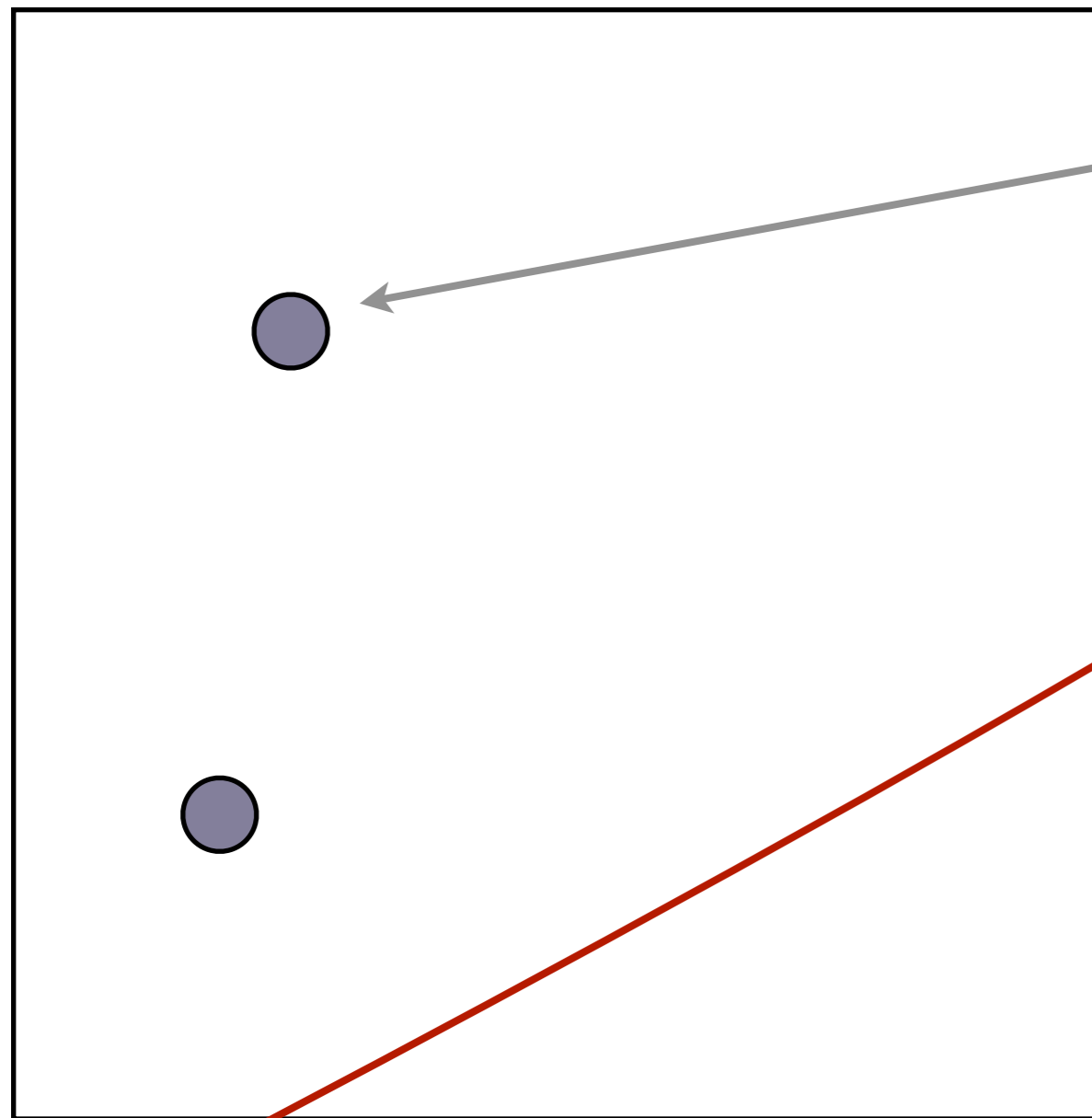

id
1

id, name, type, no_amphorae, no_coarseware
1, Ammaia, 1256, 7654

Quantum GIS 1.8.0-Lisboa

File Edit View Layer Settings Plugins Vector Raster Database Web Help

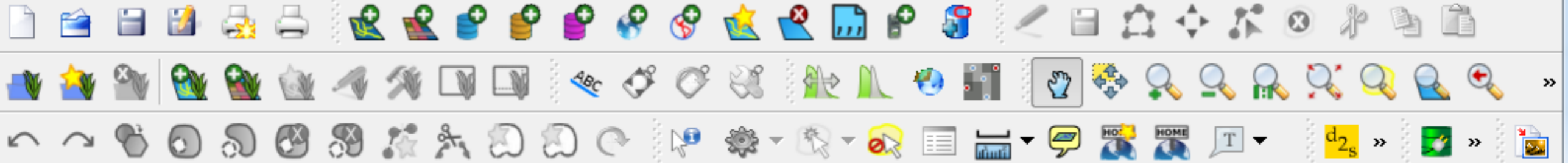

Layers

- dem
- dem
- PedokartografiskeEnote
- pedology

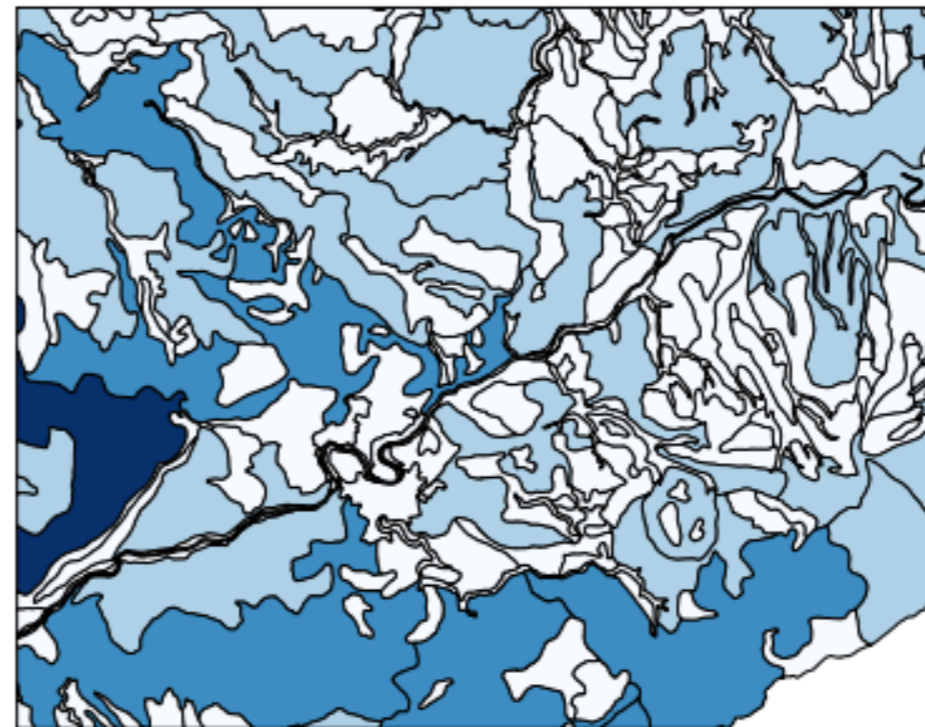

Control rendering order



Coordinate:

497479,82739

Scale

1:250864



Render

EPSG:3794



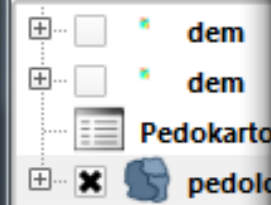
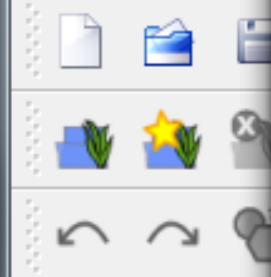

Control rendering

Toggles the editing s...

Layer Properties - pedology

Style | Labels | Fields | General | Metadata | Actions | Join



Id	Name	Type	Length	Precision	Comment	Edit widget	Alias
0	AREA	Real	18	6		Line edit	
1	PERIMETER	Real	18	6		Line edit	
2	PK25SLO_2_	Real	18	6		Line edit	
3	PK25SLO_21	Real	18	6		Line edit	
4	PKE	Real	18	6		Line edit	
5	HA	Real	18	6		Line edit	
6	ID	Integer	5	0		Line edit	

Restore Default Style | Save As Default | Load Style ... | Save Style ...

OK | Cancel | Apply | Help

Attribute table - PedokartografskeEnote :: 0 / 1861 feature(s) selected

	PKE	PKET	PSE1	PSE1T	PROCENT1	PSE2	PSE2T
0	0	NULL	0	NULL	0	0	NULL
1	1	LITOSOL,KARB....	1	LITOSOL,KARB....	100	0	NULL
2	2	LITOSOL,KARB....	2	LITOSOL,KARB....	100	0	NULL
3	3	LITOSOL,KARB....	3	LITOSOL,KARB....	100	0	NULL
4	4	LITOSOL,KARB....	4	LITOSOL,KARB....	100	0	NULL
5	5	LITOSOL,EVT./B...	5	LITOSOL,EVT./B...	100	0	NULL
6	6	LITOSOL,EVT./...	6	LITOSOL,EVT./...	100	0	NULL
7	7	LITOSOL,EVT./P...	7	LITOSOL,EVT./P...	100	0	NULL
8	8	LITOSOL,EVT./...	8	LITOSOL,EVT./...	100	0	NULL
9	9	LITOSOL,DIS./KI...	9	LITOSOL,DIS./KI...	100	0	NULL
10	10	LITOSOL,DIS./P...	10	LITOSOL,DIS./P...	100	0	NULL
11	11	LITOSOL,DIS./O...	11	LITOSOL,DIS./O...	100	0	NULL
12	12	REGOSOL,KARB...	12	REGOSOL,KARB...	100	0	NULL
13	13	REGOSOL,KARB...	13	REGOSOL,KARB...	100	0	NULL
14	14	REGOSOL,EVT./...	14	REGOSOL,EVT./...	100	0	NULL
15	15	REGOSOL,EVT./...	15	REGOSOL,EVT./...	100	0	NULL
16	16	REGOSOL,DIS./...	16	REGOSOL,DIS./...	100	0	NULL
17	17	REGOSOL,DIS./...	17	REGOSOL,DIS./...	100	0	NULL
18	18	REGOSOL,DIS./...	18	REGOSOL,DIS./...	100	0	NULL
19	19	REGOSOL,DIS./...	19	REGOSOL,DIS./...	100	0	NULL
20	20	KOLUVIALNO-...	20	KOLUVIALNO-...	100	0	NULL
21	21	KOLUVIALNO-...	21	KOLUVIALNO-...	100	0	NULL
22	22	KOLUVIALNO-...	22	KOLUVIALNO-...	100	0	NULL

- Layers
- dem
 - dem
 - PedokartografskeEnote**
 - pedology

Control rendering order

Look for in Search

Show selected only Search selected only Case sensitive

Advanced search ? Close

Layer Properties - PedokartografskeEnote

Style | Labels | Fields | General | Metadata | Actions | Join

Id	Name	Type	Length	Precision	Comment	Edit widget	Alias
0	PKE	Integer	5	0		Line edit	
1	PKET	String	120	0		Line edit	
2	PSE1	Integer	3	0		Line edit	
3	PSE1T	String	50	0		Line edit	
4	PROCENT1	Integer	3	0		Line edit	
5	PSE2	Integer	3	0		Line edit	
6	PSE2T	String	50	0		Line edit	
7	PROCENT2	Integer	2	0		Line edit	
8	PSE3	Integer	3	0		Line edit	
9	PSE3T	String	50	0		Line edit	
10	PROCENT3	Integer	2	0		Line edit	
11	INKLUZIJE	Integer	3	0		Line edit	
12	FAO	String	3	0		Line edit	

Restore Default Style | Save As Default | Load Style ... | Save Style ...

OK | Cancel | Apply | Help

File Edit View
dem
dem
Pedokarto
pedolo
Control rendering
Toggles the editing st

Map navigation tools
Scale: 1:250864
Render
EPSG:3794

Layer Properties - pedology

Style Labels Fields General Metadata Actions Joins

Join layer	Join field	Target field
------------	------------	--------------

Add vector join

Join layer: PedokartografskeEnote

Join field: PKE

Target field: ID

Cache join layer in virtual memory

Create attribute index on join field

OK Cancel

Restore Default Style Save As Default Load Style

OK Cancel Apply Help

Control rendering

Toggles the editing state

Podatki

<https://ge.tt/6lOmrxQ/v/0?c>